

QUOTE

"A true friend is one soul in two bodies."  
—Aristotle

# The Chelsea Standard

25¢  
per copy

ONE HUNDRED-SEVENTEENTH YEAR—No. 13

CHELSEA, MICHIGAN, WEDNESDAY, AUGUST 27, 1986

20 Pages This Week

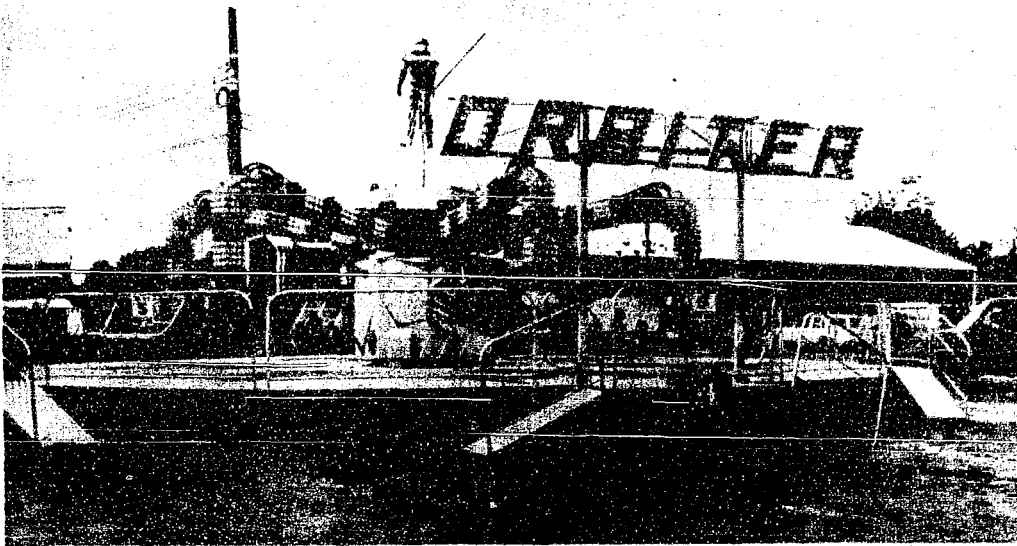

THE ORBITER, a new ride at the Chelsea Community Fair this year, has been called the "scariest ride," of the show. The ride belongs to the Crown Amusement Co. For \$7 a child, or adult, can ride this, and all the other rides, all day long.

## Community Fair Opens Despite Showers; Demo Derby Finishes Tonight

The 49th annual Chelsea Community Fair got off to a rough start as heavy rains muddled the fairgrounds and threatened to cancel many traditional opening-day events.

Fair board secretary Maryann Guenther reported that several parents had called Tuesday afternoon to check on the status of the Children's Parade. As of press time, the parade was scheduled to continue although it was still raining.

At any rate, the fair continues through Saturday at the fairgrounds.

The fair, which this year is dedicated to the memory of long-time fair worker and area farmer Harold Eiseman, is expected to draw more than 33,000 for the week.

Some of the most popular events of the week begin or continue today.

This evening is the second night of the Cavalcade of Thrills Demolition Derby. There will be three heats including the farm combine heat.

Two events highlight activities on Thursday. At 6:30 p.m. is a Mud Bog in the main arena. This event, new to the fair this year, has replaced the rodeo that had performed for several years.

The livestock auction begins promptly at 7 p.m. in the covered arena. Anyone is welcome to bid for cattle, sheep, or pigs.

Thursday morning's activities begin with an English performance horse show at 8, followed by antique tractor pulling at 9. Dairy cattle will be judged beginning at 10. In the afternoon, the Kiddies Peddle-Power Tractor Pull begins at 5.

Friday is a day for area women.

Registration for Ladies Day events begins at 8 a.m. and the program runs until noon.

This year's featured speaker is Constance Crump, restaurant reviewer for the Ann Arbor News.

Other events on the Ladies Day agenda include an information program on osteoporosis, featuring Dr. Martin Gleespan of the Village Professional Center, and "Elloise the Cow."

Nancy Dewar, a motivational speaker, will tell how she lost 110 pounds.

Tracey Lynne and the Mountain Express will give the first of two shows during Ladies Day. The band, which specializes in country and top-40 tunes, hails from South Lyon.

Ladies who register early will be eligible for free coffee and doughnuts. Every woman who registers will have a shot at one of the many door prizes from area merchants and businesses.

The evening's events will be highlighted by the crowning of the Chelsea Community Fair Queen during a show which begins at 7 p.m. in the multi-purpose arena.

Nine young women have entered the contest this year, including Dawn Spade, 16, sponsored by the Chelsea High school junior class; Kathryn Morgan, 17, of Rogers Corners Herdsmen 4-H Club; Lori Jedele, 16, of Chelsea McDonald's; Susan Schmunk, 16, of Chelsea Area Players; Debra Harshberger, 15, of the sophomore class; Michelle Kuhl, 17, of the senior class; Elizabeth Maurer, 16, of Chelsea Charms Baton Corps; Jennifer

Bennett, 15, of Terrific Tailors 4-H Club; and Vicki Niethammer, 14, of the freshman class.

During Friday's show, each girl will perform her particular talent, and will be asked to respond to a question designed specifically for her. Julie Vorus is the mistress of ceremonies for the event.

Other events Friday include a Gymkana horse show at 9 a.m. and the lightweight tractor pulls, also at 9 a.m. Tractor pulling resumes at 7 p.m.

Saturday, the final day of the fair, is highlighted by the Chelsea Fair Parade at 1 p.m. down Main St.

On Saturday morning at 8 will be an Open Horse Show in the main arena.

Chelsea Family Practice Center and Chelsea Recreation Council are sponsoring a fun run beginning at 9 at the family practice center.

There are four races—a one-mile walk and one-mile run, a three-mile run and a five-mile run.

Registration the day of the race is \$8, which covers entry fees, the cost of a t-shirt, and eligibility for prize drawings after the races.

Also at 9 is a compact tractor pull.

After the fair parade, at 3 p.m., the area's best horseshoe pitchers will gather for their annual contest.

At 7 p.m. the 4-wheel drive speed pulling contest starts in the Main Arena.

The Livestock Sweepstakes Show takes place at 7:30 in the multi-purpose arena. Livestock Raffle Drawing closes the fair at 10 p.m.

## Storm Sewer Needs Major Work, Fahrner Tells Council

Calling the state of Chelsea's storm sewer system, "kind of a bleak picture," Assistant Village Manager Lee Fahrner gave a detailed presentation of the condition of the system at the village council meeting last Tuesday, Aug. 19.

Most of the problem, Fahrner said, occurs because the storm lines are simply too small to handle the volume of water during a heavy rain. There have been reports of flooding, water spilling up like small geyers and other assorted problems.

"We need to look at funding sources to do some major work," Fahrner said.

Village President Jerry Satterthwaite supported Fahrner, saying, "We need to find some big dollars."

Fahrner said the U.S. Environmental Protection Agency is trying to have the Clean Water Act amended as it pertains to storm sewer water quality.

"The bad news is that will probably create a lot of additional paperwork," Fahrner said.

"The good news is they will probably attach some sort of funding support to it."

Fahrner said a major part of the problem is due to pipeline that is only about one half to one third of the size it should be, especially in the main line that runs under Federal Screw Works on Main St. to Grant St. and north to Letts Creek. He said where there is 18" pipe there should be 42" pipe, 24" pipe should be replaced by 48" pipe, 36" pipe should be replaced by 96" pipe, and 42" pipe should be replaced by 102" pipe.

Fahrner said the small pipe creates pressure in the lines, causing water to burst through pipe and joints and up toward the ground surface.

The problems are aggravated by an overflow pipe between Middle St. and the railroad tracks that has been taken over by roots and is generally clogged up. Fahrner said the obstructions

(Continued on page six)



SUSAN SCHBRINK  
Chelsea Area Players



ELIZABETH MAURER  
Chelsea Baton Corps



KATHRYN MORGAN  
Rogers Corners Herdsmen



DEBRA HARSHBERGER  
Sophomore Class



MICHELLE KUHL  
Senior Class



LORI JEDELE  
Chelsea McDonald's



VICKI NIETHAMMER  
Freshman Class

### The Girls Who Would Be Queen

One of nine young Chelsea women will be named the 1986 Chelsea Community Fair Queen on Friday evening.

The show begins Friday at 7 p.m. in the multi-purpose arena.

Each girl is being judged on her talent, a personal interview with the judges, which occurred earlier in the week, and her poise in front of a crowd. Friday's talent show is not a factor in the judging as the girls performed privately for the judges earlier this week.

Julie Vorus will be the mistress of ceremonies for the show.

Judges for contest include Jacqueline Hunter, of Jackson, Leonard Lafleur, of Ann Arbor, and David Lutchka, of Grass Lake. All have had extensive experience in judging similar events.

The nine candidates include Debra Harshberger, daughter of Robert and Charlotte Harshberger, 14007 McKinley Rd.; Susan Schmunk, daughter of

(Continued on page five)



DAWN SPADE  
Junior Class



JENNIFER BENNETT  
Terrific Tailors

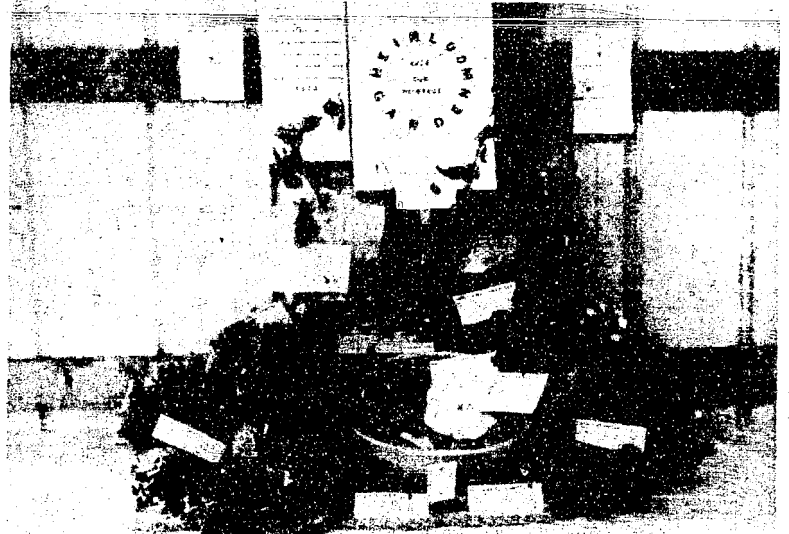

ONE OF THE MOST UNUSUAL EXHIBITS in the agriculture display at the Chelsea Community Fair involves crops that are native to this country. Most vegetables we eat today were brought to this country by explorers and settlers. Included in the exhibit are potatoes, squash, pumpkin, tobacco

and pod corn. Pod corn grows on an ear but each kernel is encased in its own pod. Seeds used to grow the vegetables are true to the original vegetables. Seeds from each crop were saved for the next year's planting. The display belongs to Cindy Brackett of Fowlerville.

### School Begins September 3

School for Chelsea's children begins next Wednesday, Sept. 3, at 8:50 a.m. with a full day of classes.

Teachers and staff will report on Tuesday, Sept. 2. The morning will be devoted to individual building meetings and room preparations. In the afternoon, all teachers and secretaries will gather for a district-wide meeting beginning at 1:30 at Chelsea High School.

Parents of students who are new to the district should not wait until the first day of classes to contact the school.

Wednesday it will be business as usual at all schools. Lunch will be served and there will be regular bus route service both before and after school. Students should bring paper and a pen or pencil.

Students in high school vocational consortium classes will not begin those classes until Thursday, Sept. 4.



CHELSEA HIGH SCHOOL CLASS OF 1961 held their 25th-year reunion Saturday, Aug. 16 at the Chrysler UAW Hall on M-52. 49 of the class of 97 attended the reunion. In the front row, from left, are Larry Kramer, Alvin Homer Nixon, Ruth (Prentice) Horning, Marketta (Young) Long, Nadine (Lentz) Koch, Patricia (Worden) Hutton, Judy (Summers) Perry, Donna Sherman, Mary Ann (Sorenson) Balmer, Charlotte (Harris) Bentley, Diane (Holmes) Hall, Tom Dunlap, Ronald Walter, Alton O. Nixon. In the

middle row, from left, are Stanley Dyer, Charles Waller, John Bauer, Kathleen (Salsburg) Clark, Susan (Grossman) Urbanek, Janet (Bergman) Buku, Patricia (O'Neill) Roggenbuck, Judy (Martin) Irwin, Lana (Centilli) Leisinger, Marilyn (Pajot) Robinson, Linda (Burghardt) Kover, Carol (Cameron) Lauhon, Dan Ellenwood, Kay (Runelman) Suffron, Carol (Reddeman) Plec, Jill (Barkley) Dunlap, Michael Marsh. In the back row, from left, are Ned Heydlauff, Don Blalock, Larry Koch, John

Klink, Lynn (Slusser) Klink, Charles Koenn, Frances (Reed) Ferry, Francis (Joe) Laban, Robert Selter, Dan Mayer, Ed Brown, Peter Flintoft, Richard Wood, Daryl Keizer. Not pictured who attended are Alice (Webb) Underhill, Sandra (Abel) Lemmon, Brian Leisinger and Alice (Klink) Wahl. Ed Lauhon was unable to attend but saw classmates at his mother's home at 567 Glazier on Cavanaugh Lake Sunday, Aug. 24 from 2-4 p.m.







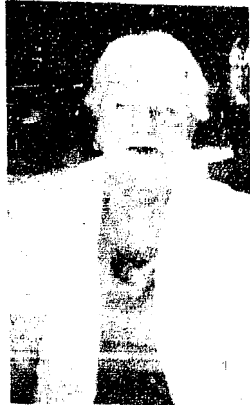

## Luick-Keyes Engagement Told

Mr. and Mrs. James F. Hoffmeyer of Chelsea have announced the engagement of her daughter, Diane Marie Luick to Brian A. Keyes, son of June Law of Herkimer, N. Y., and Warren Keyes of San Jose, Calif.

The bride-elect is a 1978 graduate of Chelsea High school and Michigan State University. She is director of sales of the Embassy Suites Hotel in Palm Desert, Calif. Her fiancé is a graduate of Herkimer High school in Herkimer, N. Y., and is specialty restaurant manager of The Velvet Turtle Restaurant in Palm Desert, Calif.

An Oct. 25 wedding is planned.

## Workshop Set on Making Jams, Jellies

Gardens are full and produce is overflowing at the farmer's markets so this is the time to preserve food for later. It is important to use the latest fail-safe methods when you can or freeze, pickle or make jam. Health, time, money and your labor are all involved.

Don't let your hard work go to waste; learn the newest methods of food preservation at the public demonstration-lecture sponsored by the Co-operative Extension Service.

Information on making jams and jellies will be presented by Home Extensionist Marion Prince on Aug. 28, at the County Service Center, 4133 Hogback Rd., at 7:30 p.m. Reservations are required; call 973-9510. A \$2 fee will be collected at the door.



MINA MOECKEL

## Mina Moeckel Celebrates Her 100th Birthday

Mrs. Mina Moeckel was guest of honor at a pot-luck dinner and Open House at the Township Hall in the village of Waterloo, Sunday, Aug. 17.

Friends, neighbors and relatives gathered to honor her for a very special occasion, her 100th birthday.

Gathered for the dinner were 100 people, with many others arriving for the Open House.

This was the second birthday celebration at which Mrs. Moeckel was honored, the first was held on her birthday, July 27, at Calvary church in Jackson.

Mrs. Moeckel is a long-time resident of Waterloo.

She and her husband Ezra and daughter Odema lived on the

Ahling farm on Timms Rd., near Grass Lake, from 1915 to 1922.

They lived in Lima for a year before moving in 1924 to the farm on Gorton Rd. in Waterloo.

The farm continued to be their residence until her husband's death in 1950.

He died in March. The following December, she and Odema moved to 622 Dewey St., Jackson, where they now reside.

Mina was born on July 27, 1886, to Clement and Mary Huttenlocker Barber, living at the time on the Lyndon township farm of her grandparents.

She remembers moving by horse and wagon across the county line to their home on Gorton Rd. when she was about four years old.

Mr. and Mrs. Ezra Moeckel were married Dec. 7, 1910.

They had been married almost 40 years at the time of his death.

Mrs. Moeckel and Odema retained half an acre of land when the farm was sold, and have a small house located on the land—they come out often.

They have had this place for about 30 years, and Mina loves her garden and flowers.

Mina (as everyone calls her) has continued to work outside among the flowers and in her garden.

She takes great pride in her home at Waterloo.

On June 6, she planted beans and potatoes.

That night, she fell and fractured her hip.

She has recovered from the injury, although she sometimes uses a walker.

Her greatest regret is she can't move about as she once did.

She is looking forward to, and planning to get out in her pride and joy—her garden—to help work the earth, plant and harvest her crops.

## Hospice Volunteer Training Scheduled

Hospice of Washtenaw, a division of Amicare Home Health Services, Ann Arbor, Inc., a non-profit health care agency, trains and utilizes volunteers in the care of the terminally ill and their families. Volunteers serve families in a variety of ways—through supportive counseling, friendly visiting, health care education, light household chores and errand assistance. Other volunteers assist in office operations, publicity, and public speaking. It is not necessary to have a background in health care to be a hospice volunteer.

Volunteer training will begin Sept. 8th. For more information, please call 995-1995.

**SOUNDINGS**  
A non-profit Center for Women  
**YES! YOU CAN!**

- Build self-confidence
- Overcome fears
- Find a job

If you are a separated, divorced, widowed woman  
**CALL 665-2606**

JOIN OUR NEXT JOB PREPARATION PROGRAM  
Beginning Sept. 9

## Senior Citizen Activities

Weeks of Aug. 27-Sept. 3

### MENU

Wednesday, Aug. 27—Sweet and sour ribs, oriental vegetables, orange-apricot Jell-O salad, bread and butter, dessert, milk.

Thursday, Aug. 28—Italian meatballs, Italian rice, tossed salad, bread and butter, fresh fruit, milk.

Friday, Aug. 29—Chefs salad bowl (turkey, cheese, tomato, hard-cooked egg), strawberries in Jell-O, French bread, cantaloupe, milk.

Monday, Sept. 1—Labor Day, senior site closed.

Tuesday, Sept. 2—Beef pasties, gravy, peas and carrots, lettuce & tomato salad, fresh fruit, milk.

Wednesday, Sept. 3—Vegetable soup, cottage cheese, fruit (peach, pineapple, prunes), muffins, fruit juice, cookies, milk.

### ACTIVITIES

Wednesday, Aug. 27—

9:30 a.m.—Cards.

9:30 a.m.—Needlework.

10:00 a.m.—Ceramics.

1:00 p.m.—Fitness.

1:00 p.m.—Bowling.

Thursday, Aug. 28—

No square dancing until Sept. 4.

9:30 a.m.—Crafts.

9:30 a.m.—Cards.

9:30 a.m. & 1:00 p.m.—Needlework.

1:00 p.m.—Kitchen Band.

2:00 p.m.—Walking.

Friday, Aug. 29

9:30 a.m.—Cards.

9:30 a.m.—Needlework.

10:30 a.m.—Progressive euchre tournament.

Monday, Sept. 1—

Labor Day, senior site closed.

Tuesday, Sept. 2—

9:30 a.m.—Cards.

9:30 a.m.—Needlework.

9:30 a.m.—Art class.

1:00 p.m.—Euchre.

Wednesday, Sept. 3—

9:30 a.m.—Cards.

9:30 a.m.—Needlework.

10:00 a.m.—Ceramics.

1:00 p.m.—Fitness.

1:00 p.m.—Bowling.

Dial-A-Garden

Topics Listed

The following is a schedule of Dial-A-Garden, the system of pre-recorded daily gardening tips sponsored by the Washtenaw County Co-operative Extension Service.

The system is in operation 24 hours per day, 7 days per week.

Interested persons are invited to call 971-1122 at their convenience and receive timely, up-to-date gardening information.

Topics for the next week are as follows:

Wednesday, Aug. 27—"Bring Houseplants Back Indoors."

Thursday, Aug. 28—"Soil Sampling."

Friday, Aug. 29—"Digging and Storing Summer Bulbs."

Monday, Sept. 1—"Christmas Flowering Plants."

Tuesday, Sept. 2—"Planting Hardy Bulbs."

Wednesday, Sept. 3—"Tulip Varieties."

Standard Want Ads  
Get Quick Results!

## CAROL'S CUTS

40 CHESTNUT

Monday, Wednesday  
and Friday

475-7094

By Appointment Only

9:00 a.m. - 3:00 p.m.

## O'Connor Calls for End To 'Pork Barrel' Budget

With state spending getting more out of control every year, State Rep. Margaret O'Connor (R-Ann Arbor) said that lawmakers need to start voting against budgets loaded with items that cannot be justified.

O'Connor said the 1986-87 Department of Agriculture budget is a particularly good example of how the appropriations process has become a pork barrel for special interest groups.

"It was with great reluctance that I voted 'no' on the agriculture budget," O'Connor said. "I tried several times to amend the budget and clean out the garbage that had been dropped into it, but the opposition was too strong. Farmers from the 52nd District told me to vote against the bill."

The 52nd District lawmaker said that \$2.45 million of the agriculture budget went towards cities with race tracks and another \$800,000 was included as a subsidy for the Pontiac Silverdome.

"These two items alone cost more than \$3 million and I fail to see what good either of these will do for the farmers of this state," O'Connor said.

A Senate Fiscal Agency report said that the Silverdome is currently showing a profit and would be expected to continue to do so if state funding was discontinued.

O'Connor said there is no legal reason that the legislature must appropriate

any funds to the Silverdome. That money should be used to help Michigan farmers," she said.

Other appropriations in the agriculture budget included \$106,000 to operate a farm in China, and more than \$105,000 for an orchard eradication program on privately-owned orchards and vineyards.

"When farmers want to remove a tree or a vine, they should grab a saw and do it themselves. The taxpayers shouldn't foot the bill."

"I also question why we need to be involved in helping the Chinese. Local people ask me why we're helping a foreign country compete against American farmers that need help."

O'Connor said that the agriculture budget was one of many spending plans that contained "intolerably frivolous expenditures."

"Government should not fund items that can be handled by the private sector. We continue to demonstrate fiscal irresponsibility and someone needs to put a stop to it," O'Connor concluded.

Sixty-one percent of women maintaining families in 1985 were in the labor force—that is, working or looking for work—compared with 54 percent in 1975, according to a fact sheet on working women published by the Women's Bureau of the U.S. Department of Labor.

## BACK-TO-SCHOOL SPECIALS

- 120-count Theme Books . . . . . 75¢
- 70-count Theme Books . . . . . 50¢
- 200-count Filler Paper . . . . . \$1.00
- 10-count pac pencils . . . . . 65¢
- Pocket Portfolios . . . . . 20¢
- Trapper Binders . . . . . \$4.25
- Flex-3 Binders . . . . . \$4.25

## CHELSEA OFFICE SUPPLY

118 S. Main Ph. 475-3539 or 475-3542  
Mon.-Fri. 9:30-5:30 Sat. 9:30-4:00

## Dayspring Gifts FAIR SPECIAL

**CLIP THIS COUPON**

**20% Off**

Any one item in stock of your choice\*

WITH THIS COUPON  
Offer good Aug. 27 thru Aug. 30, 1986  
at Dayspring Gifts  
\*except Hummels and items already marked down  
No Lay-Aways on this sale.

**Dayspring Gifts**  
116 S. Main St., Chelsea Ph. 475-7501  
Open Mon. & Fri. Until 8:30

## Her Seiko Career Quartz. Poised for success.

For all their gold-tone grace, these Seiko designs exude a confidence that's sure to be noted. Consider whether you want the Oval, Circle or Sculptured Square. Luxurious gold-tone cases, gift dials and leather straps.

**EAR PIERCING FREE**  
with purchase of Seiko jewelry  
**WINANS JEWELRY**



You get the best of Seiko when you see this sign.

SEIKO  
AUTOMATICALLY

**LAST WEEK TO SAVE 15% to 50% ON THE FURNISHINGS AND FLOORING OF YOUR CHOICE**

**Merkel**

**FURNITURE & CARPET**  
MAIN STREET IN CHELSEA  
Phone 475-8621 or 1-800-482-3650

USE YOUR VISA OR MASTERCARD  
OPEN MONDAY AND THURSDAY UNTIL 8:30 P.M.



## Dogs Disappearing From Lyndon Area

Dogs have been disappearing on and around Boyce Rd., and area resident Joy Franklin thinks it's no accident.

Franklin, who lives at 10951 Boyce Rd., had all three of her 10-month-old mixed breed dogs disappear at the same time between 10 p.m. last Friday and 5 a.m. Saturday. All three dogs came from the same litter.

She said no one in the area has seen them and no bodies were found.

The Franklins also lost two dogs earlier this year, one on Saturday, March 7, and the other on Saturday, March 21. Joy became suspicious when she realized the dogs all disappeared either late Friday night or early Saturday morning.

"We drove all over, and there was no sign of them," Joy said.

Joy has checked several times at the Huron Valley Humane Society, with no luck. Officials at the society suggested the dogs might have been picked up. Joy

speculates that an unscrupulous laboratory is using the dogs for research purposes.

Joy's dogs aren't the only ones in the area that have turned up missing.

Recently, a mixed breed puppy belonging to Bonnie Howard, also a Boyce Rd. resident, disappeared under much the same circumstances early on a Saturday morning.

All the missing dogs have had similar characteristics, according to both Joy and Bonnie. They've all been fairly young, mixed breeds, small to medium-sized. They've all been friendly family pet dogs that were not afraid of strangers.

"This has been very distressing to my kids," Joy said.

Anyone outside the Chelsea village limits who has a dog disappear without a trace should contact the Washtenaw County Sheriff's Department.

## Hospital Offers Sunday Brunch

Chelsea Community Hospital will offer its monthly brunch to the entire community on Sunday, Aug. 31, from 11:30 a.m. to 2 p.m.

Brunch selections will include a full breakfast menu, steamship round of beef, stuffed chicken breast, fish nuggets, eggs benedict, wild rice, whipped potatoes, salad bar, bagels, muffins, toast, fruit compote, special gourmet cakes, pumpkin pie, banana split torte, and more. Advance reservations are not required.

This enjoyable Sunday Brunch is served in the hospital's main dining room, walled by full-length windows giving a beautiful view of the wooded landscape. Chelsea Community Hospital's Brunch will only be offered through the month of October, don't miss this opportunity!

For more information call the hospital at 475-1311, extension 361.

**Please Notify Us In Advance of Any Change in Address**



GERALDINE AND FRED KLICK, SR., seated, celebrated their 50th wedding anniversary on Friday, Aug. 22. The Klinks have 10 children, nine of whom live in the Chelsea area. Their children,

from left, are Garry, Esther Whitaker, David, Mary Ann Walz, Fred, Jr., Donna Payne, John, George, Alice Wahl and Philip.

## JUST REMINISCING

Items taken from the files of The Chelsea Standard

### 24 Years Ago . . .

(Continued from page two) physical examination and local dentists will fit the guards individually. For those who elect to take out football insurance the cost will be \$9.

Chelsea Motors Laundromat, located on Manchester Rd. just north of I-94, is holding a grand opening next week with free wash loads, gifts and coffee for customers who attend the opening.

Some of the highlights of the opening day of the Chelsea Community Fair at the fairgrounds are a children's balloon scramble, greased pole climb for boys, wheelbarrow race and three-legged race for girls. A band concert will be performed by the CHS band in the evening. Thursday features are the fat stock sale, a pig scramble for boys, a band concert at 9 p.m. by the Waterloo Band and introduction of all Fair queen candidates.

The appointment of William E. Herring, Jr. to the position of general sales manager of the Chelsea Division of the Dana Corp. has been announced by Robert Wagner, Chelsea Division general manager.

### 34 Years Ago . . .

Thursday, Aug. 28, 1952—Including the new, 30-passenger GMC bus, the Chelsea Agricultural Schools district now has a fleet of seven buses and a station wagon.

Sept. 4, following the custom of

the past year, all pupils, except those who live near the rural schools they attend, will be transported to Chelsea. Second and third graders will be taken from there to the four rural schools—Riemenschneider, Savage, Sylvan Center and Pumpkin College.

The old livery stable on Jackson St., just east of the W. R. Daniels garage, has been undergoing extensive remodeling for the past three months and according to present plans, will be ready for the new role as a modern, well-equipped plant for the Longworth Plating Service. The plating service, owned and operated by Marion Longworth, will move from its present location in the Tower building.

The store building at 115 Park St., formerly occupied by Chelsea Appliance, is undergoing extensive remodeling to provide office space for James Hendley, local attorney, and Alfred Mayer, insurance agent.

## Final Work Bee Involves Board

The final work bee before the opening of the 1986 Chelsea Community Fair highlighted the fair board meeting on Thursday, Aug. 21.

The meeting had the best attendance since November.

Participating in the work bee were Bill Stoffer, president; Jerry Herrick, vice-president; Lloyd Grau, executive vice-president; Maryann Guenther, secretary; and Mark Staphish, treasurer. Directors who participated included Archie Bradbury, Richard Bollinger, Jim Dault, Tom Dault, Harold Gross, Jerry Heydlauff, John Klink, Charlie Koenn, Jeff Layher, Mark Lesser, Reuben Lesser, Jr., Ralph McCalla, Harold Trinkle, Ed Whitaker, Don Koenigster, and John Wellnitz, reporter. Absent were Earl Heller and Joe Merkel III.

After the work bee a short meeting was called to order by Stoffer.

Reports were read and accepted, and bills ordered paid. Last minute instructions for the fair were reviewed.

## FRANK GROHS CHEVROLET BODY SHOP

7130 DEXTER RD. DEXTER

New Expanded Facility

FREE ESTIMATES WE DO:

— Rust Repair  
— Corrosion  
— Insurance  
— Complete Paint  
— Frame Work

426-4677

## WEIGHT LOSS THROUGH HYPNOSIS

Smoking Withdrawal - Stress Management  
Improving Confidence-Treatment of Insomnia  
Phobias - Rapid, Relaxing, Pleasant



THE JACKSON HYPNOSIS CLINIC, INC.

569 Wildwood Ave., Jackson 787-5904

## YOU NEED A SPINAL EXAMINATION

If You Experience Any One Of These 12 DANGER SIGNALS Indicating PINCHED NERVES:

- |                   |                           |
|-------------------|---------------------------|
| 1. Headaches      | 7. Numbness in Hands      |
| 2. Dizziness      | 8. Pain Between Shoulders |
| 3. Neck Pain      | 9. Lower Back Pain        |
| 4. Muscle Spasms  | 10. Hip Pain              |
| 5. Shoulder Pain  | 11. Pain Down Legs        |
| 6. Pain Down Arms | 12. Foot Problems         |



DR. W. ATKINSON  
DIRECTOR

Millions of Americans have spine-related problems which will respond to Chiropractic care.

We encourage you to find out if you have a problem that could be helped by Chiropractic care. We accept, as new patients, only those we sincerely believe we can help.

Our Chiropractic evaluation includes standard orthopedic and neurological test procedures.

Our Fee Policy

### WE ACCEPT INSURANCE

Our modern business office simplifies your insurance paperwork and allows us to treat your condition at little or no cost to you.



ATKINSON CHIROPRACTIC CLINIC

7970 CLARK LAKE RD. (at M-52), CHELSEA

PHONE FOR APPOINTMENT, 313-475-8669

# SUNDAY BRUNCH

CHELSEA COMMUNITY HOSPITAL

Main Dining Room

Sunday, August 31, 1986

11:30 a.m. - 2:00 p.m.

Adults \$6.00 Children \$3.00

### FULL BREAKFAST MENU:

ENTREES: Steamship Round of Beef, Stuffed Chicken Breast, Fish Nuggets, Eggs Benedict, Chicken Noodle Soup, Whipped Potato, Wild Rice, Peas with Mushrooms, French Toast, Bacon, Sausage, Bagels, Muffins, and Toast, Fruit Compote, Salad Bar, Special Gourmet Cakes, Pumpkin Pie, Banana Split Torte.

Free Parking! No Reservations Necessary!

For more information call 475-1311, Ext. 361

## A New Look for the New School Year



**\$5.00 OFF PERM SPECIAL**

From Aug. 21 to Sept. 8

- ★ ALL AGES WELCOME—COUPON NECESSARY
- ★ UP TO DATE WITH THE LATEST STYLES
- ★ DON'T FORGET KIDS DAY—THURSDAY—HAIRCUTS \$5.00

**\$5.00 off**

ANY REGULAR PERM

Don't be shy!

**Gemini**

FAMILY HAIR CARE

107 W. MIDDLE ST., CHELSEA

475-7006

Get into the school spirit!



# A VIEW from the CLOCK TOWER

By Will Connelly

Readers and listeners are especially grieved when they hear that a young person 15 to 24 years of age has rebuked the whole world by committing suicide. Yet, as we shall see later in this column, adolescent and college students are one group where we have our best chance for suicide prevention. The other group who may be turned to at the opposite end of the age scale, those 65 or older.

First, let's begin with a view of the whole picture. The year we have chosen is 1981 because that is the latest year published in the Statistical Abstract of the U.S. on suicides. Here are the figures for that year when nearly 21,000 suicides were recorded out of two million attempts.

## SUICIDE DEATHS PER 100,000 PEOPLE

	White males by age	White females by age
15-24 years	21.1	4.9
25-34 years	26.2	7.7
35-44 years	24.3	9.5
45-54 years	23.9	11.1
55-64 years	26.3	9.4
65 and older	35.7	6.3

Suicide rates for black people of each sex are roughly half the rates for white people. Obviously, we could write a whole book on these differences between races, sexes and ages but we'll leave details to the experts.

There is a popular notion that suicides by students are the result of broken love affairs, but such tragedies are rare, what investigators have found is that students who are doing poorly in their studies feel a loss of parental love. Suicidal Asian students reflect the same emotions—"loss of face" with parents and families.

Dr. Herbert Hendin, a psychiatrist with the V.A., does not attribute the increasing suicides of students to social changes such as the activist sixties or emerging drug culture of the seventies. He feels that increased suicide attempts among collegians are rooted in the loss of family cohesion.

Parents who are close to their children will not fail to see the signs of depression and self-contempt which so often lead to rebellion and withdrawal. Mothers and fathers recognize the futility of trying to send troubled John or Susan to a professional counselor. Counselors have their valuable roles but in the end, victory over despair and self-condemnation is most likely to come from the bosom of the family. Above all, children—just like the rest of us—want to believe that they are needed.

Often a good starting point is for the parent of a deeply depressed youngster to go first to a counselor, and go alone. If parents and child are estranged, a sibling or other family member may seek the guidance instead. The goal is to rebuild the youngster's feeling that he or she is loved, appreciated and needed.

Throughout America the ratio of attempted suicides to actual suicides is about 10 to 1. Among youngsters, the ratio averages 100 to 1 or higher, while among persons over 55, the average is estimated at 1 to 1.

Every "failed" attempt at suicide is a cry for help. In thousands of cases a deliberate failure is a way of dramatizing the desperate need for help.

In the decades between ages 25 and 65, suicidal despondency may be concealed until too late. There are job failures, frustrated ambitions, marital tragedies, normal and abnormal sexual problems. Total despair often follows the death of a marriage partner, child, parent, sibling or beloved friend.

Other strong impulses toward self-destruction, repeatedly emphasized by experts on suicide, are homosexuality, alcoholism and drug addiction. Many homosexuals feel themselves outcasts in the heterosexual society. Alcoholics and drug addicts do shameful things that bring them into unbearable disgrace. Many kill themselves with huge amounts of booze consumed within a short period of time; drug addicts take the same way out with lethal overdoses.

In 1981, 64 percent of all people who killed themselves did it with firearms, while 14 percent chose poisons and an equal number did it by hanging.

Almost automatically, self-destruction in the U.S.A. raises the question of suicide in other countries. Here are rates per 100,000 male suicides during years centering around 1981 in 13 developed countries:

Austria	42.1	Poland	21.8
Denmark	38.9	Norway	19.1
Switzerland	33.6	U.S.A.	18.0
West Germany	29.6	Israel	9.8
France	28.5	United Kingdom	9.1
Sweden	24.6	Ireland	6.6
Japan	22.0		

(In eight countries where firearms are limited or prohibited, the suicide rate is higher than in the U.S. In exceptional Switzerland, every able bodied man between ages 20 and 50 belongs to the militia and keeps his gun at home.)

## THE ELDERLY

It is not surprising that we have a high rate of mortality from all causes as people reach their retirement years. While most older people die from natural causes, there is also a 33.5 suicide rate per 100,000 among our citizens 65 or older (all ages and both sexes).

Since 1920 our life expectancy has increased by 20 years, but health care cannot prevent a high incidence of illness and depression among the elderly. After long use, their bodies are wearing out. Many are frail and infirm. Spouses and friends are becoming fewer, followed by loneliness and the feeling of being unwanted and not needed. There is also the new dread among many that they will become comatose human vegetables in intensive care wards.

Nevertheless, the suicide rate for the elderly is far too high and an indifferent society is to blame. Too many younger people think of Old Uncle Ned or Old Nell, shake their heads a second, and turn on the TV.

Elderly suicides occur nationally at high rates, but there are some islands of community care such as Chelsea.

We have our Senior Citizens who are strongly supported by the schools and a host of local organizations. We have the CATS buses that provide door-to-door pickup and delivery.

We have our Chelsea United Methodist Retirement Home. Hot meals for personal delivery to oldsters are cooked in its kitchen. Personal living quarters of its residents are made homey with their own belongings. Aided by the Civic Foundation of Chelsea, Wesley Hall, within the Home is a sanctuary for victims of Alzheimer's disease. There these patients live among staff members who call them by their first names, hug them and warmly tell them, "I love you, dear."

More love, more being wanted and needed, flows from Chelsea United Way, our Community Hospital and our churches. Chelsea is a good town to live in.

**Tell Them You Read It  
In The Standard**



**SURVIVAL FLIGHT HELICOPTER** crew of the University of Michigan Hospital gave a demonstration of the unit's capabilities at Saturday's Youth Appreciation Day at Chelsea Lanes. It was one of many safety programs put on free of charge for area youths. In the front row, from left,

are pilot Dean Pote, flight nurse Deborah Stoll, Melissa Sprague, Bif, the national mascot of the Young American Bowling Alliance, Sarah Martell, Amy Oake, Heather Greenleaf and Brandon Young. In the back row, from left, are Felicia Hermosillo, Fernando Hermosillo and Andy Thomson.

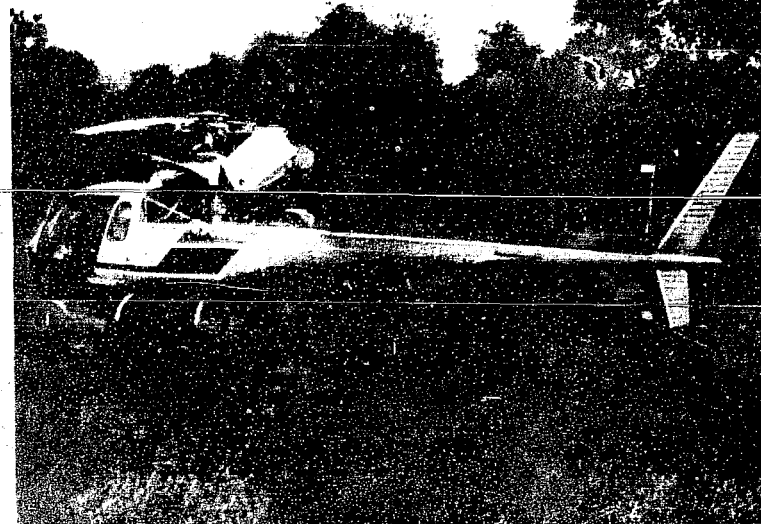

**EMERGENCY LANDING** was made by this helicopter last Saturday afternoon off Dale St. after it was used to demonstrate the University of

Michigan's Survival Flight program at Youth Appreciation Day last Saturday. No one was hurt in the accident.

## Helicopter Makes Emergency Landing

A helicopter was forced to make an emergency landing in a field off Dale St. last Saturday after an engine exploded shortly after take-off.

The helicopter was being used to demonstrate the University of Michigan's survival flight operations at Youth Appreciation Day at Chelsea Lanes. After the demonstration, the helicopter took off to return to Ann Arbor when the incident occurred.

According to police, the helicopter was about 400 feet off the ground when there was an explosion followed by black smoke billowing from the engine. They said the pilot then turned the engine off and glided to safety.

No one was hurt in the accident and the helicopter was not damaged other than the blown engine, according to police.

## Senate Approves Expansion of Ag Export Bonus Program

The U.S. Senate recently approved a temporary expansion of the agricultural export bonus program, and Al Almy, director of public affairs for the Michigan Farm Bureau, says that if the provision becomes law, it should help boost the sale of U.S. farm products overseas.

"What this does is open up the export bonus program market to countries that we previously were not able to offer it to," Almy said.



**GARTH HAMMER**, 7, joins Cub Scout Pack 425 this year and he's already learned to do good turns. He is shown during Pack 425's picnic at Pierce Park. Thursday, Aug. 21, giving his three-year-old sister Katrina a ride in the swing. Cub Scouts and Cub Scout-leaders, many of their brothers and sisters and lots of parents gathered for Pack 425's first activity of the school year. A picnic table laden with food, a ball game during which the boys rotated positions, and playground equipment at the park kept everyone occupied. Pack 425's calendar for the year will soon be announced for both Cubs and parents.

## Fair Queen Candidates . . .

(Continued from page one)

Charles and Sandra Schunk, 13469 Trinkle Rd.; Dawn Spode, daughter of Vince and Pat Spode, 2878 McKinley Rd.; Kathryn Morgan, daughter of Sam and Nancy Morgan, 12900 Trinkle Rd.; Lori Jedele, daughter of John and Judy Jedele, 404 Chandler St.; Jennifer Bennett, daughter of Harold and Phyllis Bennett, 1105 N. Lima Center Rd.; Michelle Kuhl, daughter of Gregory Kuhl of Manchester and Dianne Kuhl, 876 S. Fletcher Rd.; Vicki Niethammer, daughter of Emily Niethammer, 12923 Old US-12; and Elizabeth Maurer, daughter of Dale and Eleanor Maurer, 11 Maple Ct. Each candidate will ride in a float during Saturday's fair parade.

## CHELSEA SCHOOL DISTRICT 1986-1987 SCHOOL CALENDAR

Sept. 2	Staff orientation
Sept. 3	First day students
Oct. 31	End of 1st marking period
Nov. 3	Begin 2nd marking period
Nov. 26	Thanksgiving vacation begins, end of school day
Dec. 1	School resumes
Dec. 19	Christmas vacation begins, end of school day
Jan. 5	School resumes
Jan. 20-22	High School exams
Jan. 23	End of 2nd marking period; in-service/records day
Jan. 26	Begin 3rd marking period
Feb. 12	Patriot vacation begins, end of school day
Feb. 17	School resumes
March 27	End of 3rd marking period
March 30	Begin 4th marking period
April 3	Spring vacation begins, end of school day
April 13	School resumes
April 17	Good Friday, 1/2 student day
May 22	Memorial week-end begins, end of school day
May 26	School resumes
June 8, 9, 10	High school exams
June 10	Last day for students
June 11	Records day for teachers

## At Herrick Memorial Hospital



## WE CARE

That is why we designed our cardiology services to meet YOUR needs.

### WE OFFER

- Intensive Coronary Care Services with Qualified, Experienced R.N.'s
- Telemetry Monitoring
- Cardiac Rehabilitation in-patient and out-patient
- Graded Exercise Testing (Stress Test)
- Thallium and MUGA Scans
- 2 D & 3 D Echocardiography
- Pacemaker Services
- Streptokinase
- Drug Therapy

Large in Scope & Service,  
People Sized To Serve You.

## HERRICK MEMORIAL HOSPITAL

500 E. Pottawatamie St.  
Tecumseh, Michigan 49286  
423-2141

## COLE-BURGHARDT FUNERAL CHAPEL

Your Chelsea Funeral Home with  
the "HOME" Like Atmosphere

214 E. MIDDLE ST.

Phone 475-1551

- You are assured of a wide range of prices.
- Our prices are always shown in each casket. This means the price of a casket will not be raised at the time you select a casket for any reason.
- You have complete freedom to select a funeral service within your means and desires.
- You will receive complete information concerning our services and an accurate accounting of all costs.
- You will have a real personal choice and "you" will make the final decision as to what best serves your need.
- We promise to serve "all the people" of Chelsea—Rich or Poor—the best way we know how.



DONALD A. COLE, Director

Citizens Trust invites you to

# Lunch&Learn

Speaker:  
**Dr. John A. DiBiaggio**  
President,  
Michigan State University

"Higher Education: Right  
Answers to the Wrong Questions?"

Thursday, September 4, 1986  
12 Noon

Campus Inn  
(Huron and State)

Tickets — \$6.00  
(Lunch Included)

Reservations Required  
Call 994-5555, Ext. 213



**CitizensTrust**  
The Bank of Trust



# COMMUNITY CALENDAR

## Monday—

Chelsea Recreation Council 7:30 p.m., second Monday of the month, Village Council chambers.

Chelsea Substance Abuse Task Force—second and fourth Mondays, 7 p.m., Kresge House.

Chelsea Kiwanis Club meets every Monday, 6:30 p.m., at Chelsea Community Hospital.

Parent-Teacher South meets the second Monday of each month in the South School Library at 7:15 p.m.

Chelsea School Board meets the first and third Mondays of each month, 8 p.m., in the Board Room.

Chelsea Lioness, second Monday of each month at the Meeting Room in the Citizens Trust on M-52, Chelsea, at 7:30 p.m. Call 475-1791 for information.

Parents Anonymous Group, Chelsea, a self-help group for abusive or potentially abusive parents, Mondays, 7-9 p.m. Call 475-9178 for information.

Toughlove Parent Support Group—For parents troubled by their teen-agers' behavior in school, in the family, with drugs and alcohol, or with the law. 7:30 p.m. Mondays St. Joseph Hospital, 5301 E. Huron River Dr. Education Center, Classroom 8. Information: Sue Thomas, 971-0047, or Gale Cobb, 996-8781.

Waterloo Area Historical Society Board of Directors meets the third Monday of each month 7:30 p.m., at Waterloo Farm Museum, 998 Waterloo-Munith Rd. Open to anyone interested.

## Tuesday—

Sylvan Township Board regular meetings, first Tuesday of each month, 7 p.m. Sylvan Township Hall, 112 W. Middle St. advt

Lima Township Board meets Tuesday, Sept. 2 for the month of September because of Labor Day falling on the regular Monday date.

Olive Lodge 156 F&AM, Chelsea. Regular meeting, first Tuesday of each month.

Chelsea Area Jaycees, second Tuesday of each month at Chelsea Community Hospital. Open to men and women from ages 18 through 36. For more information call Tim Merkel, 475-3272.

Lima Township Planning Commission, third Tuesday of each month, 8 p.m., Lima Township Hall.

Chelsea Village Council, first and third Tuesdays of each month.

Lions Club, first and third Tuesday of every month, 6:45 p.m., at Chelsea Community Hospital, Ph. 475-7324 or write P.O. Box 121, Chelsea.

Chelsea Rod and Gun Club regular meeting, second Tuesday of each month at the clubhouse, Lingane Rd. 492f

Chelsea Rebekah Lodge No. 130 meets the first and third Tuesday of each month, at 7:30 p.m.

Chelsea Communications Club, fourth Tuesday of each month, 8 p.m., Chelsea Lanes basement meeting room.

American Business Women's Association 8:30 p.m. at the Chelsea Hospital fourth Tuesday of each month. Call 475-1707 for information.

## Wednesday—

VFW Post 4078 meeting second Wednesday of month, 7:30 p.m. VFW Hall, 105 N. Main.

OES, first Wednesday following the first Tuesday of the month at the Masonic Temple, 113 W. Middle at 7:30 p.m.

## Thursday—

Chelsea Rod and Gun Club Auxiliary regular meeting, second Thursday of each month, 7:30, clubhouse, Lingane Rd.

Chelsea Area Players Board meeting second Thursday of each month, 7:30 p.m., at Citizens Trust meeting room. For more information call 475-2629.

American Legion Post No. 31. General meeting the first Thursday of each month at the post home, Cavanaugh Lake.

New Beginning, Grief Group first and third Thursday each month, 7:30-9 p.m., Family Practice Center, 775 S. Main St., Chelsea.

Knights of Columbus Women's Auxiliary, second Thursday of each month, 8 p.m. at K. of C. Hall, 20750 Old US-12.

## Friday—

Senior Citizens meet third Friday of every month, pot-luck dinner, games and cards, 6 p.m. at Senior Citizen Activities Center at North school.

Overeaters Anonymous, meet every Friday, 7:10 p.m., Dexter library (upstairs), Baker Rd., Dexter. For more information call Vickie, 663-9134, or Margy, 426-4982.

Toastmasters International, each Friday in the Woodlands Room at Chelsea Community Hospital at 12 p.m. for information call Judy Peak, 475-1311, ext. 311.

## Misc. Notices—

Drop-In Service, the Children's Center at Chelsea Community Hospital, 475-1311, ext. 405 or 406. advt

Parent to Parent Program: in-home, friendly, visiting support system for families with children. Call 475-3305, ask for Jo Ann.

Parents Without Partners, support group for single parents. Youth activities, social events, discussion groups. For membership information, call Polly N. at 971-5625.

Home Meals Service, Chelsea. Meals served daily to elderly or disabled. Cost per meal, \$2.25 for those able to pay. Interested parties call Ann Feeney, 475-1493, or Joyce Manley, 475-2795.

Chelsea Social Service, 475-1581, 2nd floor of Village Offices. Thursdays, 10 to 4, or if an emergency need at other times, call Linda at 475-7405 or Jackie at 475-1925.

Sexual assault counseling for victim, family, friend. Assault Crisis Center, 40009 Washtenaw, Ann Arbor, 994-1616, no charge.

FIA Community Center, open Mon.-Fri. for free services: food, clothing and financial assistance.

Alcoholics Anonymous group meeting, every Wednesday, noon, 104 E. Middle St. Also Saturday, 7 p.m.

Waterloo Area Farm Museum August hours, 12 p.m. to 4 p.m., except Monday. Located 9998 Munith Rd. Dewey School Museum, Mayer and Territorial Rds., open Sundays only 1 p.m. to 4 p.m. -11f

Nothing that you do to attract the birds in the summer will get you the large numbers of birds that a winter feeder might draw. Generally you'll get an individual oriole or hummingbird or perhaps a pair of robins rather than a cloud of goldfinches or a dozen doves all at once. You may put out nesting material and not see what kind of bird took it. In other words, you need to be watchful—and maybe a little lucky. If you are, you may see birds and behavior that you wouldn't see at a winter feeder. The male cardinal, for instance, is now fawning over the female, following her around and feeding her. This courting behavior occurs only at this time of year. It's a special part of the annual cycle that's yours to see as you observe nature from your backyard.

# Home Tour Offered By CCH Auxiliary

"Through the Garden Gate," a home and garden tour sponsored by the Chelsea Community Hospital Auxiliary, will be held on Sunday, Sept. 7 from 1 to 6 p.m.

Chelsea State Bank Main Office, Staffan-Mitchell Funeral Home, from any auxiliary member, or at any of the featured homes on the day of the tour after 1 p.m. The following three homes are part of the nine-home tour.



**DUFFEY HOME:** A gardener's dream is the home of Mr. and Mrs. Jerry Duffey located at 23 Chestnut St., Chelsea. Jerry's creative and award-winning gardens have caused many passers-by to stop and admire. Come walk through this garden.



**CARLSON HOME:** A definite must on this tour is Susan and Marvin Carlson's fabulous home found at 14206 Dexter-Chelsea Rd., Chelsea. A unique and startling re-creation of a simple farmhouse open for your viewing.



**TAI HOME:** The lakeside resort of Dr. and Mrs. Tai, 421 Glazier Rd., Chelsea, is everyone's dream home. Complete with putting green, stocked pond, tennis court, and gazebo by the lake. You don't want to miss this enchanting residence.

## Storm Sewer Repairs

(Continued from page one) have reduced the line's capacity by more than 50 percent. That pipe is at the end of an overflow pipe that runs from the Main St. to Grant St. line down Garfield St. The council voted to replace the 300-foot overflow line, at an estimated cost of \$15,000.

"We have to start some place," said Village President Jerry Satterthwaite.

"We always say next year and next year never comes," said trustee Herman Radloff.

Fahrner admitted that replacing the overflow line is no solution to the problems, saying it will only make the problems less severe. He said that eventually the entire line should be replaced, which won't be cheap.

Fahrner suggested that one solution to replacing the entire line might be to construct a retention pond off Wilkinson St. that would take care of excess water during severe rains. That water would be returned to the creek later via a controlled flow system.

"The EPA should like that because a retention pond significantly improves the quality of the water" because sediment has a chance to settle, Fahrner said.

Fahrner indicated that there are also problems with the flow of water in Letts Creek caused by downed branches, aquatic growth and other obstructions. The village has plans to work

on the creek drainage problems during the winter.

However, Fahrner noted that nothing short of a full-scale dredging of the creek is likely to provide enough water capacity in the creek.



During the ice ages, the Sahara Desert was a rich grassland.

## HISTORICAL - PATRIOTIC CALENDAR

Compiled by the Americanism Department, Veterans of Foreign Wars Presented locally by VFW Post No. 4076

Aug. 30, 1963 - Washington Moscow "hotline" communications link opened. Still works.  
Sept. 1, 1939 - Nazi invasion of Poland launched World War II  
Sept. 1 - Labor Day. First Monday in September  
Sept. 2, 1945 - V-E Day. Japan formally surrendered, ending World War II fighting  
Sept. 3, 1789 - Revolutionary War declared officially ended  
Sept. 3, 1937 - Britain, France, declared war on Germany

## Subscribe to The Chelsea Standard!

**Michigan**

AUTO  
HOMEOWNERS  
BOAT  
LIFE  
RENTERS

**JACK SCHLAFF  
AGENCY**

**426-3516**

9 a.m. to 6 p.m. Monday-Friday

7444 Dexter Ann Arbor Rd.  
Dexter, Michigan

**GAIL  
PAXTON**

**TURNED  
39**

**on Aug. 26**

**"Now," you're old!**

**from**

**"Always will be younger"**

## CONGRATULATIONS to FRED WORDEN, JR. and KEITH JOHNSON

Faist-Morrow Buick-Olds-Chevrolet, Inc., would like to take this opportunity to congratulate Fred Worden, Jr. and Keith Johnson who have just passed all necessary tests and have on-the-job experience to have been recognized as Master Technicians, the highest achievement any General Motors mechanic can receive from any General Motors division.

Fred has eight years at Faist-Morrow and Keith has nine years.

We are pleased to have our technicians in our dealership receive this outstanding award. As far as we know, no other G M dealership in this area has accomplished such recognition from General Motors.

Please feel free to stop and congratulate them and have your service work done by them, or any of our other certified mechanics who are also on duty to handle your service needs.

**FAIST-MORROW  
BUICK-OLDS-CHEVROLET, INC.**

1500 S. Main St., Chelsea Ph. 475-8664

**If your tap water came with an ingredient list, you just might call your Culligan dealer.**

**INGREDIENTS**

**MAY CONTAIN:**

Aluminum	Lead
Arsenic	Manganese
Bacteria	Mercury
Barium	Nitrates
Bicarbonates	Organic Chemicals
Cadmium	Perchlorates
Chlorides	Selenium
Chromium	Silver
Copper	Sodium
Corrosives	Sulfates
Foaming Agents	Turbidity
Herbicides	Zinc
Iron	

PRODUCED BY YOUR WATER TREATMENT SYSTEM

If you're trying to watch out for your family's health, you probably check the ingredient lists on lots of products these days. Too bad you don't get one with your tap water. If you did, you might decide to switch to Culligan's "brand!"

Culligan instead of water! A Culligan Drinking Water System removes up to 98% of many of the contaminants that could be in your water, to leave it cleaner and fresher-tasting. No single home drinking water process is more effective. And bottled water isn't nearly as convenient.

You can't check the ingredient list for your tap water. But you CAN make sure it comes from a faucet with a Culligan label. Which, come to think of it, might be even better!

**Culligan.**  
Think about it.

**CALL  
662-5665**

*Take this to heart*

**Exercise regularly.**

AMERICAN HEART ASSOCIATION

**ANNUAL CHELSEA  
KNIGHTS OF COLUMBUS  
CHICKEN BROIL**

**SATURDAY, AUG. 30**

**11 a.m. to 5 p.m.**

**K. of C. HALL**

**On Old US-12 at M-52**

**Across from Chelsea Fairgrounds**

**1/2 CHICKEN - POTATO CHIPS  
COLE SLAW - ROLL - DESSERT**

**All for \$4.50**

Eat in air-conditioned comfort or take home or out to watch the Fair Parade.



## Washtenaw GOP Picnic Set Sept. 7

All Republicans in Washtenaw county are invited to a free picnic from 2 to 5 p.m. on Sunday, Sept. 7.

Jointly sponsored by the Washtenaw Republican County Committee and Republican candidates and office holders, the picnic will be held at the home of State Representative Margaret O'Connor, 4300 Ann Arbor-Saline Rd.

Congressman Carl Purgell is donating the pop and hot dogs, which will be cooked by County Clerk/Register Bob Harrison, Sheriff Ron Schebil, Prosecuting Attorney Bill Delhey and Treasurer Mike Stimpson. County Commissioners Ellis Pratt, Marty Straub and Roy Smith and their wives will act as hosts and hostesses, according to picnic chairman Colleen Conrad.

Republican county chairman Jane Talcott of Manchester announced that the College Republican Clubs from the University of Michigan and Eastern Michigan University will provide games for children. Virginia Johansen, president of the Ann Arbor Area Republican Women's Club and Richard Tubbs, president of the Young Republicans Club, will be on hand to sign up new members.

State-wide party officers and candidates have been invited. A crowd of over 200 attended last year's picnic, and twice that many are expected this year.

For more information call the County Republican Headquarters, 971-4622. In case of bad weather call 663-1327 the day of the picnic to see if it has been postponed to Sept. 14.

The first federal bureau to attempt to ease labor-related racial tensions caused by blacks leaving the South was the Division of Negro Economics, in the Department of Labor in 1918, according to "Labor Firsts in America," a publication of the U. S. Department of Labor.

Give a  
Gift Subscription to  
The Chelsea Standard!



**CHELSEA HIGH SCHOOL CLASS OF 1951** celebrated its 35th reunion on Saturday, Aug. 16 at Win Schuler's in Jackson. 28 members of the class and their guests were in attendance. Class members came from as far away as Denver, Colo., Tucson, Ariz., Buena Park, Calif., Morgantown, W. Va., and Church Falls, Va. In the front row, from left, are Delores (Walker) Notten, Donald O'Dell, Leola (Alstaeffer) Brennan, Duane Hall, Kay (Murphy) Bertino, and Melvin Leach. In the second row, from left are Carl O'Dell, Donna

(Noah) Lane, Ruth (Guenther) Schanz, Maureen (Hoffman) Kohler, Kay (Quigley) Egeler, Nancy (Broderick) Grounds, Arlene (Hais) Riba, Phyllis (Kelly) Galla, Jayne (Proctor) Bauer, Walter Bauer, Jerry Lehman and Duane Gentner. In the third row, from left, are Victor Gauthier, Carl Koch, George Heydlauff, Donald Pierson, Ruth Elsemann, Jim Roberts, Raymond Steinbach, Claude Deatrick, Cal Summers and Marty Tobin.

## Brighton Hospital Offers Films on Alcohol, Drugs

Three films designed to help patients and schools prevent and cope with alcohol and drug abuse among children may be borrowed at no charge from Brighton Hospital, which has specialized in treating alcoholism and chemical dependency for over 28 years.

Three films currently available are: "Sons and Daughters, Drugs and Booze," which is of special interest to parents and educators; "One Too Many," depicting substance abuse among teen-agers; and "Get the Message?," aimed at elementary school children and their parents.

According to Ivan C. Harner, the president of Brighton Hospital, any parent, school, community, or church group may borrow the films at no charge. Harner notes that the films are used in communities throughout Michigan since the hospital serves the entire state and the midwest region.

To reserve a film, an organization should contact the hospital's Community Relations Department at (313) 227-1211, ext. 276.

## "Through the Garden Gate"

Home and Garden Tour

Sponsored By

CCH AUXILIARY

Sunday

Sept. 7

1 to 6 p.m.

★

Tickets  
available at  
Chelsea State Bank  
(Main Office)  
Staffan-Mitchell  
Funeral Home  
Auxiliary Members

After 1 p.m. at  
Featured Tour Homes  
DONATION: \$5.00



**TEN BOYS** and two troop leaders from Chelsea Boy Scout Troop 175 spent July 5-12 at Wrights Lake Scout Camp, the Wolverine Council official summer camp. The group participated in many different activities, including many merit badge activities such as archery, canoeing, hiking, and swimming. There were also skill awards, such as cooking, environment, camping and first aid. In addition the boys could shoot at a rifle range, learn to rappel, swim, fish and boat. In the front row, from left, are David Sayer, Bryce Hanson, Alex Hammerschmidt, Steve Everett and Vince Dunn. In the back row, from left, are Eric Hammer, Steve Martin, Mike Hinderer, Scoutmaster Don Oesterle, Chris Haugen, and Keith Roth. Not pictured is Scoutmaster Mike Stone, who snapped the picture.



**GINA GARRIGUS** BARELY BEAT THE THROW to first base, but she made it. Gina and other parents of Chelsea's 1986 Little League champions accepted the boys' challenge on the diamond at Dana Field, Friday, Aug. 22. Parents lost to the champions, 8-6, explained team coach Earl Grau.

# CHELSEA COMMUNITY FAIR

TUESDAY, AUG. 26 — SATURDAY, AUG. 30

Featuring Rides By  
**CROWN AMUSEMENTS**  
ON THE MIDWAY

**Pay-1-Price Ride Special . . .**  
**RIDE AS MANY RIDES**  
**AS YOU WISH FOR ONLY \$7.00**

Tues., Wed., Thurs., Fri., Sat. — All 5 Days  
12 Noon to 5 p.m., or 5 p.m. to 10:30 p.m.

Regular Price Tickets Also Available

**SPECIAL NEW SUPER RIDE THIS YEAR**  
**THE ORBITER — Direct from England**

A Real Thriller!







CUB SCOUT PACK 425 had a great time at a picnic in Pierce Park, Thursday, Aug. 21. Among those attending were, front row, left to right, Carl Cabaniss, Matt Cabaniss, David Stimpson holding little brother Jamie, Nathan Armstrong-Taylor, Jessica Johnson holding her little sister Cynthia, Maya Pontie, unidentified, Emily

Armstrong-Taylor, and Tony Trotter; back row, from left, Andy Bennett, Chris Trotter, Jimmy Bennett, Jason Phelps, Earl Tremper, Tommy Redland, Robbie Johnson, Jeremy Montange and Scottie Johnson, II.



MERRY-GO-ROUNDS AND PICNICS are partners in fun. When Cub Scout Pack 425, Chelsea, planned the year's first activity, a picnic at Pierce Park, brothers and sisters enjoyed the occasion as well as the Cub Scouts and their parents.

Shown having fun on the park's merry-go-round are, from left, Scottie Johnson II, Chris Trotter, 8, Jeremy Montange, 8, Emily Armstrong-Taylor, 3, Joshua Dumick, whose brother Joe is a Cub Scout, and Melissa Marshall, 4.

## Wheat Poll Vote Says No To Controls

The overwhelming "no" vote in the wheat poll by Michigan producers indicates that farmers understood the potential impact of mandatory production controls, said Bob Craig, manager of commodity activities and research for Michigan Farm Bureau.

Of the growers who voted in the poll in Michigan, nearly 74% voted no. That was one of the highest percentage of "no" votes in the nation, Craig said. "We have a very diverse agriculture in our state, and I think producers were concerned that if mandatory controls were established for wheat, they might be extended to other commodities as well," he said.

Nation-wide, wheat growers voted "yes" in the wheat poll by a 54% to 46% margin, but Craig said those results were inconclusive. "If anything, farmers nationally probably showed their disgust with the whole idea of a wheat poll by simply not voting," he said. Craig noted that nearly 80% of the wheat growers nationwide did not bother to cast ballots.

But Al Almy, director of public affairs for Michigan Farm Bureau, said the national results would likely spur some legislative action on mandatory production controls. "I think in the political whirlwind in Washington, the results of this poll will be a strong signal to those congressmen who favor production controls to begin an immediate push to get legislation enacted to require mandatory controls," he said.

Don't forget to renew your Chelsea Standard subscription!

## Tax Reform Should Benefit Agriculture

The tax reform package reported out by a House-Senate conference committee should have a positive effect on farmers over the long run, according to agricultural economist and tax expert Mike Kelsey of Michigan State University.

Kelsey, speaking to Michigan Farm Bureau commodity advisory committees in Lansing on Aug. 21, said the short term picture may appear a little less rosy. "I'm sure that many farmers are going to be unhappy with some of the tax preference items that have been taken out of the law, such as the investment tax credit and preferential treatment of capital gains," he said.

"But what it's going to do is put agriculture back in a position where you make investments as a result of the economic benefits rather than just the tax benefits."

That situation should benefit the medium size family farms that have been under the most financial stress, he said. "It's been some of the very large farms that have drawn in outside capital specifically for tax purposes. The old tax law made that justifiable even if the farmers weren't making any money."

Kelsey suggested that farmers should begin their tax planning early and consider whether they should sell some capital assets in 1986 in order to take advantage of the capital gains rates. "But that has to be looked at very carefully in relation to the much lower tax rates that we'll have in 1987 and 1988," he said. "So tax planning will be especially important this year because some of the guidelines we've had in the past are not applicable."

## Pinckney Youth Completes Air Force Basic Training

Airman 1st Class Robert J. Hoepfner, Jr., son of Jean M. Hoepfner of 7491 Pinckney Rd., Pinckney, and Robert J. Hoepfner, Sr., of 15446 Brammel, Detroit, has graduated from Air Force basic training at Lackland Air Force Base, Tex.

During the six weeks of training the airman studied the Air Force mission, organization and customs and received special training in human relations.

In addition, airman who complete basic training earn credits toward an associate degree through the Community College of the Air Force.

Standard Want Ads Get Quick Results!



TODD SPRAGUE and girlfriend Christine Lehmann.

## Couple A Little Closer Thanks to Exchange

A guy knows he's something special when his girlfriend will

leave her family and native country for a year so she can teach school in this country a mere nine hours' drive from where he attends college.

But Chelsea's Todd Sprague, and Christine Lehmann, a native of Zurich, Switzerland, figure nine hours away is a whole lot closer than several thousand miles.

Christine got herself to this country via the Amity Institute of California, which sponsors a work exchange program. She'll be teaching German at a high school in Minnetonka, Minn., near Minneapolis, and living with a local family. That's just a long day's drive from Kalamazoo, where Todd attends Western Michigan University.

The couple met two years ago on a dance floor in Ann Arbor. Christine was in town to visit her brother, Roger, who was attending medical school.

Christine said she was used to the European custom of going to a discotheque to dance by herself, and was completely surprised when Todd asked her to dance.

"When I was here then, I thought I would travel a lot," Christine said.

"But after I met Todd, I didn't

travel so much."

Since then the couple has corresponded mostly via mail, although Todd admits he's run up some rather hefty phone bills. In addition, he spent several weeks in Switzerland last summer, traveling all over Switzerland and Italy.

"At least I'll get to see her more than once a year."

Finding the spare time is going to be tough, they admit. Todd, one of the top athletes at WMU, has both an indoor and outdoor track season, as well as his business communications studies, to take up his time.

For Christine, it will be her first try at teaching, although she did manage 150 young people in a secretarial school.

Todd is the son of Jim and Marian Sprague, 3490 Clear Lake Rd.

Four-fifths of the employed women maintaining families in 1985 worked at full-time jobs. Half of the women maintaining families had earnings which comprised three-fourths or more of family income, according to a fact sheet on working women published by the Women's Bureau of the U.S. Department of Labor.

## Trim Your Waste!

The Lennox Conservator III gas furnace is actually a reduction plan for overweight heating bills. It's one of the easiest, most effective ways we know to trim your waste. Annual Fuel Utilization Efficiency is rated at 80%, much better than older, less efficient units that currently operate at only 55-60% efficiency. Conservator III can cut your losses in half!

Models are available in capacities from 50,000 to 100,000 Btu/h input. Don't wait. Call Today.

80% EFFICIENT

Completely wired and installed, the LENNOX G16 Q 4-100 CONSERVATOR III Gas Furnace with Electronic Pilot

\*Price Starts As Low As \$1,697<sup>00</sup>

CALL FOR FREE ESTIMATE

SENIOR CITIZEN 10% DISCOUNT

FREE SPACE-GARD WITH FURNACE PURCHASE

FOR A CLEANER HOME... Space-Gard<sup>®</sup> AIR CLEANERS

Removes up to 90% of Airborne Dust, Pollen, Smoke and other Pollutants from the air circulated through your Forced Air System.

cleaner air—Removes even the microscopic size airborne particles reduced pollutants—The Space-Gard air cleaner removes practically all of the airborne pollens and spores circulated through it

less cleaning, decorating—Because there will be less dust and dirt to settle on furniture and furnishings



Visit Our Booth at the Chelsea Fair



426-4776

SERVING WASHTENAW & LIVINGSTON COUNTY.

gleason & raus co., inc.

HEATING / COOLING & COMMERCIAL REFRIGERATION

Sales & Service

\*Price Doesn't include modification to existing duct wiring or gas pipe

## McKune Library Increasing Hours To Serve Patrons

McKune Memorial Library Board has announced an increase of 14 hours which the library will now be open.

The library will open at 10 a.m. Monday through Saturday. The evening hours are expanded also. In the past the library was closed from 5 p.m. to 7 p.m. It will now be open during those hours.

The heavy use of the library is one of the contributing factors to this change. July 1985 the library circulated 3,858 items, making a new record for the circulation of library materials.

The new hours, starting on Sept. 15, are: Monday through Thursday, 10 a.m. to 9 p.m.; Friday, 10 a.m. to 5 p.m.; Saturday, 10 a.m. to 3 p.m.



Wheel Horse Power

ONLY \$1999

SAVE \$200

with 36" r.d. mower

FEATURES INCLUDE:

8 HP Kohler engine • 8-speed Uni-Drive™ transaxle • No-tool Tach-a-mat™ hitch system • Manual attachment lever • Structural steel frame • Pinion & sector steering • Sealed beam headlights • Cast-iron front axle • Greasable spindles

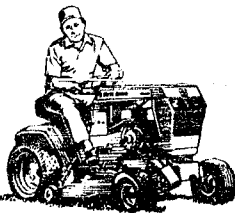

Model 300-8

## Summer Close-Out All Models Sale Priced

GAMIBLES

110 N. Main Chelsea

475-7472

Open Tues.-Thurs., 9:30-5:30. Mon. & Fri., 8:30-8:30

## WHEN YOU NEED HELP!



MATT VILLEMURE

CALL MATT OR RON FOR

AUTOMOTIVE REPAIRS THAT LAST A LIFETIME

(We Guarantee It!)



LIFETIME SERVICE GUARANTEE



RON SCHUYLER

The cor repair guarantee that lasts for as long as you own your vehicle. The free Lifetime Service Guarantee. If you ever need to have your Ford, Mercury or Lincoln fixed, you pay once and we'll guarantee that if the covered part ever has to be fixed again... we will fix it free. Free parts. Free labor. Covers thousands of parts. Lasts as long as you own your vehicle. "Lifetime means the consumer's ownership period of his or her Ford, Lincoln-Mercury, Mercur or Ford Light Truck." Ask us for a free copy of The Guarantee". This limited warranty covers vehicles in normal use. And excludes routine maintenance parts, belts, hoses, sheet metal and upholstery.

MICHIGAN'S OLDEST FORD DEALER SINCE APRIL 15, 1912

PALMER

MOTOR SALES, INC.



FORD

MERCURY

DOWNTOWN CONVENIENCE

Hours: Mon., Thurs. & Fri. 7:30 a.m. to 5:30 p.m. Saturday 7:30 a.m. to noon

222 S. Main St., Chelsea

Special Line Direct To Service

475-1303



# Abundance of Autumn Trips Await Michigan Travelers

As the weather turns crisp and leaves become drenched with color, fall travelers can board a car, motorcoach, plane or ship to enjoy a day or week-long autumn getaway, reports AAA Michigan.

"From a one-day tour to Frankenmuth to a three-day visit on Mackinac Island, Michigan has a wealth of great destinations from which to view the state's spectacular fall color show," stated Peter R. Erickson, AAA Michigan Travel Services director.

Those who prefer a longer voyage can try their luck at the casino tables and enjoy Broadway-style shows in Las Vegas, explore South America's majestic beauty and culture or wiggle their toes in the white sands of a Caribbean island during an island-hopping cruise.

While Michigan sports a myriad of areas known for fall color beauty, among the popular favorites are Mackinac Island and the route taken by travelers headed up to the Agawa Canyon by train.

"Mackinac Island's charm and history draw many autumn visitors who prefer cooler temperatures and smaller crowds," Erickson noted. Three-day bus trips depart from Dearborn Sept. 28 and Oct. 5, with the ferry ride to the island, two nights at the historic Island House Hotel, an island carriage tour, two dinners and two breakfasts included. Prices start at \$190 per person.

A breath-taking trek aboard the Algoma Central Railway, a Soo Lock boat tour, two nights at the Water Tower Inn in Sault Ste.

Marie, Ontario, some meals and the round-trip motor coach ride from Dearborn await those who book the Agawa Canyon Tour departing Sept. 22 and Oct. 1 and 10. Prices start from \$202 per person.

"The bus travels north on I-75 along some of the most scenic areas in Michigan's Lower Peninsula," Erickson added. "And the railway ride of 114 miles into the Agawa Canyon allows time for passengers to relax, take pictures and enjoy the scenery."

Those with a little less time can motor coach from Dearborn to Frankenmuth, with departures Sept. 9 and Nov. 18. The one-day tour of the Bavarian-style city includes lunch at the Bavarian Inn. Prices start at \$36 per person.

Las Vegas-bound travelers may choose a three-, four- or seven-night trip and pick one of 11 major hotels this fall. The package, which includes round-trip air from Detroit, hotel, show tickets and sightseeing, starts at \$189 per person.

"Rio De Janeiro, Buenos Aires, and a visit to the Iguassu Falls are among the highlights of a South American adventure from Oct. 21-31," Erickson said. "The package, which also includes round-trip air from Miami, eight nights in three hotels, many meals and two tours, starts at \$1,282 per person." Round-trip air fare from Detroit to Miami, for as low as \$219, is additional.

Among the many Caribbean cruises available this fall are one-week stays on board the Norwegian Caribbean ships bound for Nassau, Freeport, Cozumel and other tropical playgrounds. The SS Norway, MS Southward, MS Starward and MS Skyward depart from September through December, which prices starting from \$520, including air fare.

## Ted Merkel on Dean's Honor List At Notre Dame

Ted Merkel, son of Robert and Barbara Merkel, of 124 W. Summit St., has been placed on the dean's list for scholastic achievement for the spring semester at the University of Notre Dame. A 3.4 grade point average is required.

Ted, a 1984 graduate of Chelsea High school, will be a junior this fall and is currently pursuing a degree in pre-medical studies.

# The Chelsea Standard

Section 2

Chelsea, Michigan, Wednesday, August 27, 1986

Pages 9-20



CHELSEA STATE BANK became the undisputed champions of the Chelsea Recreation Department's slow pitch league with a convincing defeat of Jiffy Mix in the final game. In the front row, from

left, are Diana Whitaker, Lori Schanz, Sue Pickell, Joann Tobin and Karen Tobin. In the back row, from left, are Jennifer Gueather, Julie Koch, Karen Gueather, Patti Hume, Shelly Weber and Anne Weber.

## Restauranteur Has Eye On Jiffy Market Site

If all goes as Jim Carres, of Saline, hopes it will, Chelsea will have a new, specialty restaurant sometime soon.

Carres, owner of Jimmy's Filling Station restaurants in Saline, Brooklyn and Clinton, has his eye on the site of the former Jiffy Market on Sibley Rd. The restaurants specialize in subs, salads, pizza and seafood, mostly on a carry-out basis.

However, before the restaurant can become a reality, Carres has several obstacles to overcome.

Carres is seeking to have the parcel annexed into the Village of Chelsea. Currently is on Sylvan township land. Tuesday night the village council passed a resolution to annex the land. The final say, however, is up to the Washtenaw County Board of

Commissioners.

Carres wants to have the land annexed so that he can take advantage of the village's sewer system and water lines. However, the closest line is at least 200 feet away. The cost to construct the additional line would be approximately \$3,000, according to Assistant Village Manager Lee Fahrner. An additional \$375 would be required to extend the water line, and there would be a sewer tap-in fee of \$250. Carres would have to pay to construct sewer line from the building to the tap-in point.

Carres admitted that the costs were higher than he anticipated and he said he hopes he can spread the cost out over several years. Nothing was decided at the meeting concerning the financing

of the sewer project, although there was discussion that a one-parcel special assessment district might be set up so the costs could be spread out.

Carres opened his first restaurant eight years ago in

Saline, and business has been expanding ever since then.

Michigan has more registered snowmobiles, more registered boats, and more public golf course holes than any other state.

## Simplicity

We're gonna sell 'em, not store 'em.

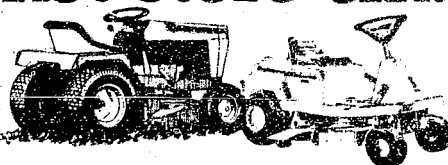

Special Inventory Clearance Sale on Simplicity mowers and tractors.

We've got too much of a good thing. Too many Simplicity mowers and tractors — the best value you can buy.

Stratton or Kohler engines. Floating mower decks for the smoothest cut possible. Gear, variable speed or hydrostatic drive.

Come in and cash in today! (Yes, we're taking trades, too!)

**VILLAGE LAWN & GARDEN CENTER**

120 S. Main, Chelsea

Ph. 475-3313

SALE BEGINS MON. AUG. 25

FAIR WEEK

Red Wings SALE

SALE ENDS SAT. AUG. 30

COMFORT BREAKTHROUGH See it to believe it!



197

• Running Shoe Comfort • Sottitex Comfort Insole

REG. \$69.95

**\$55.95**

SAVE \$14.00 THIS SALE

PULL-ON COMFORT

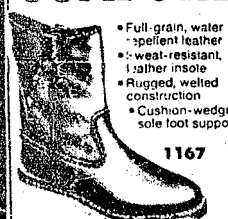

1167

• Full-grain, water-repellent leather • Heat-resistant, leather insole • Rugged, welted construction • Cushion-wedge sole foot support

866 SIZES MADE IN U.S.A.

REG. \$71.95

**\$64.00**

SAVE \$7.95 THIS SALE



The Fittest Work Shoe



1155

REG. \$84.95

**\$76.00**

SAVE \$8.95 THIS SALE

Red Wing's PECOS BOOTS ARE BUILT TOUGH!

- Full-grain, water-repellent leather
- Rugged, sewn-welt construction
- Cushion-soft, foot-forming insole
- Steel shank for foot support
- Oil/slip-resistant sole and heel

MADE IN U.S.A.

1155 SIZES

AAA AA A B C D E EE EEE

10 11 12 13 14 15 16 17 18 19 20



SPORTSMEN'S CHOICE FOR FIT & COMFORT.



REG. \$99.95

**\$88.00**

SAVE \$11.95 THIS SALE

C-O-M-F-O-R-T

is the result of dedication to fit, construction and materials. Get the best — Red Wings!

MADE IN U.S.A.

404

REG. \$74.95

**\$66.00**

SAVE \$8.95 THIS SALE



953 SUPER TOUGH BOOT FOR TOUGH JOBS!

REG. \$69.95

**\$62.00**

SAVE \$7.95

THIS SALE

COMFORT SATISFYING SUPERSOLE!



106

• Oil & gas resistant • Comfort-cushion insole • Supportive arch lift • Takes a polish shine • In black or brown

MADE IN U.S.A.

9 10 11 12 13 14 15 16 17 18 19 20

CRAFTED FOR COMFORT IN THE U.S.A.

REG. \$54.95

**\$48.00**

SAVE \$6.95 THIS SALE

RED WING SHOES

WATER-PROOF! INSULATED, TOO!



859

The all-new Irish Setter boot

• Made with Thunder leather that repels water, yet breathes comfortably.

• Fully lined with a quilted tri-layer of warm Thinsulate® Urethane foam and absorbent Cambrelle®

Reg. \$107.95

**\$95.00**

SAVE \$12.95 THIS SALE

ANTIFREEZE WORK BOOT



1212

1 Quilted Cambrelle® and foam over Thinsulate® 2 Waterproofed heel counter 3 Insulated cork midsole 4 Tri-layer insulated insole 5 Steel shank 6 Full-grain, water-repellent leather 7 Oil-resistant storm welt 8 Long-wearing Urethane sole

SIZES 6-14 B-EEE

\*Sizes and widths vary by styles.

Reg. \$84.95

**\$75.00**

INSULATED

SAVE \$9.95 THIS SALE

\*DURING THIS SALE

SPECIAL ORDERS

of Non-Stock Boots

20% OFF LIST PRICE

WORKERS' CHOICE!

Fit, comfort and long wear make this one of Red Wing's most popular SuperSole work shoes.

MADE IN U.S.A.

204

REG. \$64.95

**\$57.00**

SAVE \$7.95 THIS SALE



777

This boot loves to work overtime.

REG. \$58.95

**\$51.00**

SAVE \$7.95 THIS SALE

107-109 S. MAIN  
CHELSEA, MICHIGAN  
PHONE 313-475-1606

FOSTER'S MEN'S WEAR



# SPORTS



## Girls Cross Country Team Has Hopes for Chance at State Title

Chelsea High school girls cross country team ought to be one of the state's powerhouse squads this season as coach Pat Clarke begins his 16th season.

The Bulldogs finished third in the state in class B last season and nearly the entire team is back.

"I think we can be a factor in the state meet," Clarke said.

"The girls are more experienced this year and seem to be taking everything more in stride. If we keep healthy and keep our heads on straight, we can be one of the top teams."

Leading the group is a trio of senior captains including Melanie Flanagan, fourth year varsity, all Southeastern Conference, all-region; Sallie Wilson,

second year varsity, all-SEC, all-region; and Robin Mock, fourth year varsity, all-SEC, all-region.

"These seniors should provide outstanding leadership which is so vital in state competition," Clarke said.

Returning juniors include all-stater Kasey Anderson, the regional champion last year; Jennifer Rossi, all-SEC; Alisha Dorow, the SEC junior varsity champion last year; Anna Muncer, Ann Brosnan and Wendy Huu.

Sophomore Debi Koenn has looked "particularly strong" in pre-season workouts, Clarke said.

A bonus this season is the return of Kim Allen, who transferred out to Arizona in the

middle of last season. Kim had also been an all-SEC runner.

"I'm really glad to have Kim back," Clarke said.

Newcomers who should help out include junior Laura Torres, who is running in third position so far, and freshmen Sheila Haab, Kim Roberts, Vicki Bullock, Anne Steffenson, Katie Peckham, Charity Strong, Stephanie Wagner, Becca Buckel and sophomore Jennifer Harris.

Chelsea faces some stiff competition from league foes Saline Hornets and Milan Big Reds. Saline finished seventh in the state and Milan 10th last season. Clarke said that Lincoln, Tecumseh, Pinckney and Dexter all had young teams last season and should be much improved.

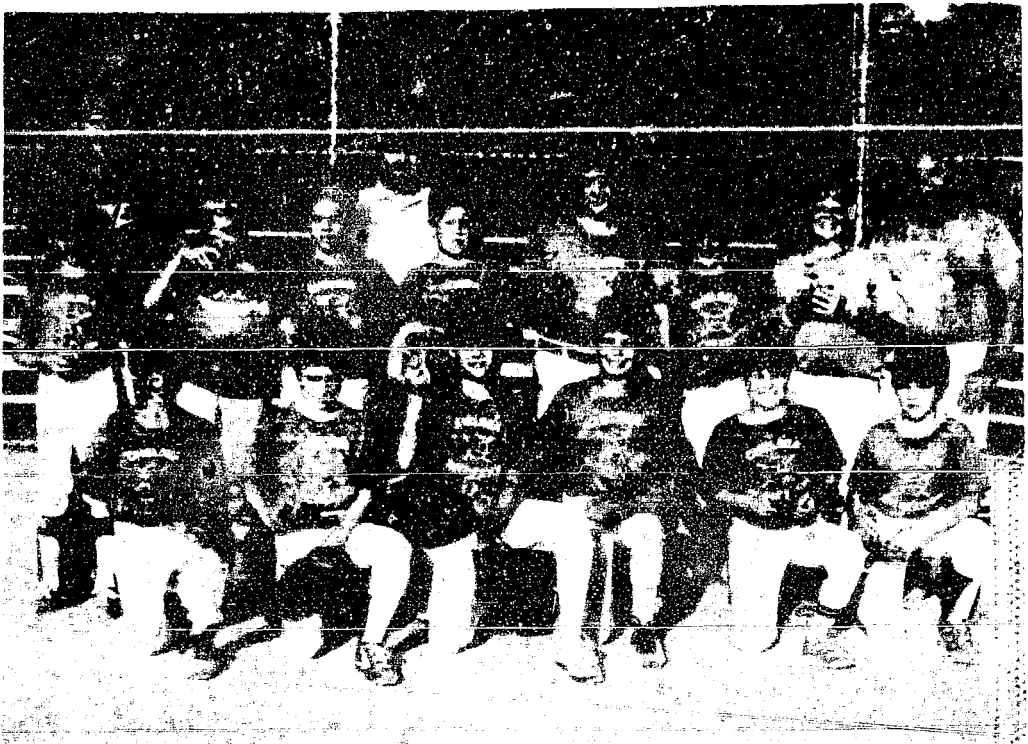

**MEET THE DODGERS**—1986 CHAMPIONS in Chelsea Little League play. Their league record this summer is 8-1-2. "Add to that a pair of exhibition games—a win over Dexter and a loss to Manchester," said coach Earl Grau. Explaining they are very proud of the boys, Grau and the other two coaches, Russell Weid and Tom Eder, say the team has played excellent "heads up" ball this summer. "They have really learned a lot and we all had a lot of fun during the season," the coaches agreed. Commending the parents as well, the coaching staff heaped praise on the families of the players for taking the time to come out to the ball diamonds and support the

players. Shown in the photo, front row from left, are Cory Brown, Jason Tripp, Mark Eder, Kevin McCalla, Jayson Lien and Jeremy Zeigler. Standing behind them, left to right, are Cory Weid, Mike Eder, Jason Garrigus, Richie Dunahoo, Chris Gibson, Jason Johnson, Steve Gran and coach Earl Grau. Coaches Russell Weid, left, and Tom Eder stand in the back row, behind the boys. Note the trophies held by many of the team players. Each boy received an individual trophy, and the team was presented the large trophy for topping the league. Missing from the photo are players Eric Montagne and Andy Wetzel.



**STOCKBRIDGE MERCHANTS** took first place in a slow pitch softball tournament held in Spring Arbor. They won four of five games, including the final playoff contest. In the front row,

from left, are Jerry Couchman, Jack Hamlin, Gary Cornish, Larry Adams and Mike Ladd. In the back row, from left, are Jim Koch, Matt Ward, Jim Hughes, Todd Salyer and Mike McClintock.



C.A.T.S. fielded a strong team in this year's Chelsea Recreation Department slow pitch league. In the front row, from left, are Brenda Foster, Kathy Groom, Roberta Kemp, JoAnn

Gould, and Marlene Consiglio. In the back row, from left, are Sue Koch, Marcia Newman, Karen Stein, Vicki Molsinger, Chris Surma and Renee Kornel. Not pictured is Sandy East.

## Boy Harriers Look To Improve

Chelsea boys cross country team is aiming to improve on its 20th place finish in the class B state meet last season with a corps of eight returning lettermen.

"In order to move up from 20th place, we must continue to improve throughout the season," coach Pat Clarke said.

Lee Riemenschneider and Jason Creffield, both fourth-year runners, join senior and second-year runner Greg Brown as this season's tri-captains.

Junior John Cattell, an all-region, all-Southeastern Conference runner, returns. He's recovering from a mid-summer accident, Clarke said, but should

round into form by the beginning of the season.

Clarke said that senior Tucker Lee has looked especially strong during pre-season workouts, as has sophomore Paul Hedding.

Other returning lettermen who will be counted on heavily include junior Mike Lavigne and seniors Brian Coy and Jeff Anderson.

Top newcomers include juniors Dave Kvamberg, Brady Murphy, Craig Zuehlke, sophomores Matt Riemenschneider and Paul Boyers, and freshmen Holden Harris, Brian Zangara and Jeff Latimer.

Clarke said the Saline Hornets, who finished sixth in the state in class B last season, should be the preseason favorites in the SEC. The Hornets return five senior lettermen. He said Lincoln should be much improved and could challenge, along with Pinckney and Tecumseh. Milan and Dexter will be rebuilding, he said.

"Our team could contend if we can round into shape and can maintain our positive attitude," Clarke said.

## Fun Run to Fair Slated Saturday

Want to do a run that leads you to something other than the finish line? Join the third annual "Fun Run to Meet You at the Fair," which will be held in Chelsea on Saturday, Aug. 30. Participants will leave the Family Practice Center at 9 a.m. and be cheered across the finish line at the Chelsea fairgrounds. Entrants have a choice of doing a one-, three-, or five-mile run as well as a one-mile walk.

"We want to emphasize the fun in 'fun run,'" states Peg Campbell, race director. "With this event, everyone wins; everyone is eligible for prizes, and everyone has a good time. Once the post-race activity has finished, everyone can go to the fair."

The run is designed to encourage people to run for the fun of it. All participants will receive a t-shirt, refreshments, and, as they cross the finish line, a lottery envelope. Some envelopes will contain gift certificates for prizes. In addition, special prizes will be awarded to all participants age 14 and under, as well as to other categories of participants.

The run is sponsored by the Chelsea Recreation Council and the University of Michigan Family Practice Center at Chelsea.

The entry fee is \$6 until Aug. 23. After that the fee is \$8, and \$9 the morning of the run.

For an application or more information, call Peg Campbell at 763-7120.

## CHS Class of '77 Starts Plans for 10th-Year Reunion

Members of the Chelsea High Class of '77 will meet Friday, Sept. 5 at 6 p.m., at Pierce Park, Chelsea, to organize details for their upcoming reunion to be held in 1987.

Names and address of fellow classmates are vitally needed and any assistance in supplying the information will be appreciated.

Anyone unable to attend but desiring more information may call Robert Swanberg (517) 784-7915.

Michigan's state park system contains more modern campsites than any other state park system in the nation.

## FALL POOL SCHEDULE

Beginning Sept. 3, 1986

### RECREATION SWIMS . . . . . Fee: \$1.00

Monday through Friday, 8:00-8:50 a.m.  
Monday, Wednesday, Friday, 8:00-9:00 p.m.  
Saturdays, 2:30-4 p.m.

### ADULT SWIMS ONLY . . . . . Fee: \$1.00

Monday, Wednesday, Friday, 9:00-10:00 p.m.

### LESSONS—Children

Fee: residents \$15.00, non-residents \$20.00

Monday through Friday (9/1 through 9/12)  
3 & 4 yrs., 5:00-5:30  
4 & 5 yrs., 5:30-6:00  
5 & 6 yrs., 6:00-6:30  
6 & up, 6:30-7:00

### SWIMMING AEROBICS . . . . . Fee: \$20.00

Tuesdays & Thursdays 8:30-10 p.m.  
9/23 to 11/13

### CHELSEA AQUATIC CLUB . . . Sept. 15 to Dec.

8 & Under Novice — Fee: \$15.00  
Mon., Wed., Fri., 4:30-5:00 p.m.

All Fees Other Than Above—Resident		Non-Resident
1 swimmer . . . . .	\$35.00	\$50.00
2 swimmers . . . . .	\$55.00	\$75.00
3 swimmers . . . . .	\$60.00	\$90.00

### 10 & Under—(regular)

Mon., Wed., Fri., 5:00-6:00 p.m.

### U.S.S. PROGRAM (advanced swimmers—must have current USS registration to enter)

Mon., Wed., Fri., 6:00-7:00 p.m.  
Tues. & Thurs. practices to be announced.

### MIDDLE SCHOOL PRACTICE—(6th through 8th grades)

Mon., Wed., Fri., 7:00-8:00 p.m.  
Tue. & Thurs. to be announced.

### DIVING PROGRAM to be announced

\*began August 18

You Read It First in The Standard!

**PLAY DAILY AT VOGEL'S PARTY STORE**

HOURS: Mon. thru Sat. 8 to 9 — Sun. 8 to 7

**PEPSI**

1/2 LITER PRODUCTS

**\$1.99**

**PARKING AT FRONT DOOR**

**EXCLUSIVE**

**SATELLITE**

**Blindview**

**LOY'S TV**

517 N. Maple  
ANN ARBOR  
769-0198

Tell Them You Read It  
In The Standard

## SUBSCRIPTION ORDER FORM

for  
**THE CHELSEA STANDARD**

BY MAIL DELIVERY - ONE YEAR \$10; ELSEWHERE IN U. S. \$12.50

Name \_\_\_\_\_

Address \_\_\_\_\_

City \_\_\_\_\_ State \_\_\_\_\_ Zip \_\_\_\_\_

If you are not presently a subscriber, receiving your Standard by mail,

Fill out form, clip and send with payment in advance to  
THE CHELSEA STANDARD, 300 N. MAIN, CHELSEA 48118





JERRY'S SHELL, of Stockbridge, took second place in the Chelsea Recreation Department's slow pitch league with just two losses on the season. In the front row, from left, are Lisa Fletcher, Cheryl Holloway, Rhonda Allen, batgirl Shannon Allen, Linda Topplag, Mary Klink, Sherry Salyer and Tonya Carser. In the back row, from left, are coach Ron Miller, Bonnie Carr, Jo Jo Kitley, Charlene U'Ren, Mary Caskey, Tracy Taylor, Debbie Lobdell and coach Larry Carr. Missing from the photo are players Rhonda Lapata and Yvonne Burrisson.



PARENTS OF CHAMPIONS DEFENDED their hitting, running, and fielding skills at Dana Field in Veterans Park, Thursday, Aug. 21, as the Dodgers, champion team in the 1986 Chelsea Little League faced the parents in a contest on the diamond. In the photo, snapped just before the first ball was tossed out, front row from left, parents are Pam and Jim Zimmerman, Norma Jean Tripp, Kathy Gibson, Sharon Grau, Gina Garrigus and Nancy Brown. Standing in the back row, left to right, are Andy Zeigler, Terri Eder, Darlene Johnson, Gary Johnson, Craig Brown, Jimmy Garrigus and Doreen

McCalla. Kathy Zeigler is missing from the photo. Coach Grau successfully predicted a win for his boys. The score was 8-6, with the boys leading. The parents put up a valiant struggle, everyone had a fine time and most are already looking forward to next season. The weatherman played havoc with a team picnic planned recently, but the group accepted an invitation to go "undercover" at the fire station when firefighters were called out. Everyone enjoyed the unexpected turn of event, coach Grau explained.



JAYSON LIEN SWINGS LEVEL for a hit during the game in which the Dodgers, Chelsea 1986 Little League Champions challenged their parents, Thursday, Aug. 21, at Dana Field. Dodgers claimed an 8-6 victory over the parents.

## Inverness Ladies League Has Award Luncheon

Inverness Ladies League Award Luncheon was held at Inverness Golf Course club house on Tuesday, Aug. 19. Award winners were as follows. First place team: Rose McGibney and Janet Smith. Second place team: Ruby West and Mary Nadeau. Third place team: Betty Korgilius and Olga McCormick.

## Vets Park Flag Is Seventh Stolen

Seven American flags have been stolen in Chelsea since May. The latest one, taken from Veterans Park, had been recently donated by Chelsea VFW Post No. 4076. It was last seen on Wednesday, Aug. 20 and was reported missing on Saturday, Aug. 23. Chelsea Police Chief Lenard McDougall said he believes kids are stealing the flags for pranks. He urges all area parents to be suspicious of a sudden interest in patriotism on the part of the child, especially if flags begin appearing at home. "I think somebody is out there with a large flag collection," McDougall said.

Subscribe to  
The Chelsea Standard!



"IF YOU CAN'T BAT, run and roll in the time on the ball field beside the one where the game is," decided toddler Kyle Brown. He shows the results in this photo! A couple of mothers remedied his condition. They took him to the hand pump and doused him to rid the youngster of the lime, wiping him dry again. He had as much fun as anyone when the Dodgers, Chelsea Little League 1986 Champions challenged their parents, Thursday, Aug. 21, at Dana Field. The Dodgers won, 8-6, reported coach Earl Grau. He commended the parents for their fine and consistent support during the entire season.

## State Fish-Off Entered By Local Anglers

Dennis Andrew and three colleagues will travel to Charlevoix for the State Fish-Off later this month.

Sponsored by Dexter Video, Andrew and the other three anglers on the team have been fishing with the Pro-Bass program throughout the past few months.

VCR's of fishing expedition information and tips on fishing lures and locations have been extremely valuable to the team of anglers and their cohorts, Andrew said.

A deputy with the Washtenaw County Sheriff's Department, Andrew says fishing is a consuming hobby with him.

He explains the men who will travel to the State Fish-Off are appreciative of the local sponsorship which makes their trip possible.

He promises a full report on the team's activities at Charlevoix, Sept. 26-27.

In 1981 registered Michigan boat owners spent over a billion dollars on boating in Michigan.

## Adult Softball

The following are the results from the final week of play in adult softball leagues sponsored by the Chelsea Recreation Department. All games were played the week of Aug. 18.

### Women's Softball, 1986 Final Standings

	W	L
Chelsea State Bank	15	1
Jerry's Shell	15	2
BookCrafters	10	6
Jiffy Mix	10	6
CATS	8	8
Big Boy	5	11
Gemini	4	12
McDonald's	2	14
Citizen's Trust	0	16

Jerry's Shell 28, Chelsea Big Boy, 2—Mary Klink was the winning pitcher. Leading Jerry's hitters were Cheryl Holloway, Rhonda Allen and Bonnie Carr, who were each 4-4. Holloway had a home run and five RBIs. Allen hit a home run, triple, and knocked in four runs. Carr had two RBIs and scored four times. Lisa Fletcher had three base hits and scored twice. Tracy Taylor and Jo Jo Kitley were each 3-4.

CATS 12, BookCrafters 3—Renee Kornel hit a solo home run for CATS.

Chelsea State Bank 10, Jiffy Mix 3—Shelley Weber was the winning pitcher. Leading Bank hitters were Anne Weber, with two hits and two runs, Sue Pickell, two doubles, Karen Guenther, two hits, including a triple, Jennifer Guenther, three hits, Lori Schanz, two hits, and Julie Koch, three hits.

### Men's Softball

Standings as of Aug. 20 (Season Ends Aug. 30)

	W	L
Chelsea Industries	23	0
Tri-County Merchants	17	4
Broderick Shell	14	8
Sportsman's Bar	14	7
Cavanaugh Clams	12	12
Stockbridge Merchants	5	15
Wolverine	8	14
NAPA	7	14
Hansen & Sons	7	14

### DIVISION II

	W	L
A & W	20	4
BookCrafters	15	7
Woodshed	13	9
Big Boy	10	12
Vogel's Party Store	8	13
Jiffy	7	13
Klink & Dault	6	15
Chelsea Industries, II	1	20

A & W 14, Stockbridge Merchants, 13—Jeff Mead was the winning pitcher.

Sportsman's Bar 8, Chelsea Big Boy 3—Mark Wiseley was the winning

pitcher. Rich Bobo was 4-4 with a double and Ray Dotts and Mark Wiseley were each 3-4.

Chelsea Woodshed 7, Broderick Shell 6—Dick Miller was the winning pitcher. Leading Woodshed hitter was Marc Boote, 4-4 with a two-run homer and the game tying hit in the bottom of the seventh inning. Dennis Schaier drove in Paul Miller with a sacrifice fly in the seventh to win the game.

A & W 16, Chelsea Big Boy 4—Gary Leonard was the winning pitcher.

BookCrafters 10, NAPA 2—John Evans was the winning pitcher. Mark Schwab and Mike Campbell were each 3-4 and Tim Hampton was 1-1 with an RBI.

Sportsman's Bar 12, Hansen & Sons 3—Mark Wiseley was the winning pitcher.

BookCrafters 5, Wolverine Food 2—John Evans was the winning pitcher. Rick Furman, Jerry Fitch and Don Waiz were each 2-3. Furman hit a home run. Mike Campbell and Jerry Fitch turned a double play.

Sportsman's Bar 9, Cavanaugh Clams 8—Norm Lampe was the winning pitcher.

### Hudson Mills Offers Two Nature Programs

Two programs will be held at Hudson Mills Metropark near Dexter Aug. 30 through Sept. 1.

"Life Inside the Huron," a hands-on look at the inhabitants of the Huron River, especially for young naturalists, will be held on Saturday, Aug. 30 at 12 noon.

"Evening Bike Tour," a naturalist-led bike tour through forest and fields, will be held on Monday, Sept. 1 at 6:30 p.m. Persons must have a bike or rent one from the park.

Participants should meet at the Activity Center Building. Both programs are "free," except for bike rentals. Advance registration is required.

For information/registration, contact Hudson Mills Metropark, Ph. 426-8211 (Park Office) or 1-800-24-PARKS (toll-free).

Don't be a heartbreaker



## Men's Slow Pitch SOFTBALL TOURNAMENT

Sat., Sept. 6 & Sun., Sept. 7

\*90<sup>00</sup> entry fee  
Dana Field, Chelsea  
Hit your own ball!!

Phone Richard, 426-2874

## FALL LEAGUES NOW FORMING

THERE IS STILL TIME to sign up for FALL LEAGUES. Don't miss the fun and excitement of league competition! We have spots available for individuals or teams on:

SUNDAY.....Mixed Leagues, 3:00, 5:45, 8:00 p.m.  
4 per team (2 male and 2 female)  
Bowl every other Sunday.

MONDAY.....Men's League, 6:30 & 9:00 p.m.  
5 per team

TUESDAY.....Ladies League, 9 a.m., 4 per team  
Men's League, 8:30 p.m., 5 per team  
Ladies League, 8:30 p.m., 3 per team

WEDNESDAY.....Senior League, 1:00 p.m., 3 per team  
Ladies League, 9:00 p.m., 4 per team

THURSDAY.....Ladies League, 12:30 p.m., 4 per team  
Men's League, 6:30 p.m., 5 per team  
Mixed League, 9:00 p.m., 4 per team

FRIDAY.....Mixed League, 12:30 a.m., 3 per team

LATE SHIFT WORKERS-THIS IS IT!  
RELAX AFTER WORK WITH BOWLING  
Mixed Leagues, 6:45 and 9:00 p.m.  
4 per team (2 male and 2 female)

## BOYS-GIRLS

SATURDAY.....Youth Leagues Start Sept. 6  
ALL NEW "BUMPER BOWLING" for ages 3-6, Saturday, 9:00 a.m.  
YOUTH AGES 6-8 (Bantams) 11:00 a.m.  
Ages 9-11 (Preps) 11:00 a.m.  
Ages 12-18 (Jr.-Major) 9:00 a.m.

For More Information on Our Fall League Sign-Up  
Call Today - or Stop and See Us  
YOU'RE ALWAYS WELCOME

## CHELSEA LANES, INC.

Featuring the Mark IV Lounge  
1180 M-52, Chelsea Ph. 475-8141

## HOME-GROWN SWEET CORN

For Freezing or Canning

### RED-HAVEN PEACHES

### ICE COLD WATERMELON

### GEE MELONS

### Home-Grown TOMATOES

### Order Now for PEPPERS

WHOLESALE & RETAIL  
NEW HOURS: 8 a.m. till 9 p.m. Every Day.

## GEE FARMS

14928 Bunker Hill Rd., Stockbridge (517) 769-6772  
FARM BAKED DOUGHNUTS AND BREAD  
HAND-DIPPED ALL-STAR ICE CREAM

VISA MasterCard

## HEATING INSPECTION

BEAT THE RUSH

### GAS FURNACE Clean & Check

1. Inspect Heat Exchangers
2. Inspect & Clean Burners
3. Inspect Puffer
4. Check & Test All Safety Controls
5. Check & Test Thermostat
6. Check Fan Belts
7. Oil Motors & Bearings

(Blower cleaning extra)  
Up to 1 hour labor, parts extra and normal labor rates apply past 1 hour.

**\$49.95**  
Reg. \$65.00  
Expires 1-31-87

### OIL FURNACE Clean & Check

1. Inspect Heat Exchangers
2. Inspect Blower
3. Check & Test All Safety Controls
4. Check & Test Thermostat
5. Check Fan Belt
6. Oil Motors and Bearings
7. Adjust Burner for Greater Efficiency
8. Check Flue Pipe & Base of Chimney
9. Check & Set Ignitor Gap
10. Replace Nozzle (included in Price)
11. Replace Oil Filter (included in Price)

(Blower cleaning extra)  
Up to 1 1/2 hour labor, parts extra and normal labor rates apply past 1 1/2 hour.

**\$79.95** Reg. \$99.00  
Expires 1-31-87

## gleason & raus co., inc.

HEATING / COOLING & COMMERCIAL REFRIGERATION  
Sales & Service

## SAVE \$10 OFF

### HEATING EMERGENCY CALL

### 24 HOUR EMERGENCY SERVICE

One Coupon Per Household  
Expires April 30, 1987

**CALL 426-4776**





**CHELSEA FIRE DEPARTMENT** rescue workers gave a demonstration of their expertise to area children who participated in Youth Appreciation Day at Chelsea Lanes last Saturday, Aug. 23. Bif, the mascot of the YABA, was also on hand to help out.



**THANKS FOR A JOB WELL DONE.** Chelsea Lanes owner Ed Greenleaf tells Bif, the mascot of the Young American Bowling Alliance, during last Saturday's Youth Appreciation Day at Chelsea Lanes. The event was organized to both entertain and inform children ages 3-18 in the Chelsea area and surrounding communities.

## PARISHO & COMPANY P.C.

Formerly Johnson, Parisho & Co.  
**CERTIFIED PUBLIC ACCOUNTANT**  
**JAMES (JAY) W. PARISHO, C.P.A.**  
Two locations to serve you:  
1905 Pauline Boulevard, Suite 5 107 South Main P.O. Box 251  
Ann Arbor, Michigan 48103 5001 Chelsea, Michigan 48118  
313 995-5656 313 475-9640  
WE SERVICE: Personal-Corporate-Partnership-Forms  
ACCOUNTS - TAX PREPARATION & CONSULTING - FINANCIAL PLANNING  
Appointments available Monday through Saturday

**FEED FOR PROFIT**

See us for feed needs!

**Feed Formulas Tested, Proved To Get Results**

Extra proteins, vitamins and minerals in proper balance, scientifically blended, make our feeds real profit producers for you.

**FOR PROFIT**

Though state recreation area boundaries are posted with signs prohibiting shooting of firearms from April 1-Sept. 14, these rules will not apply to Canada goose hunters during the Sept. 3-8 season. Entry into established refuges on the open-for-hunting game areas or recreation areas is prohibited, just as in the regular waterfowl season.

Because the season was confirmed by Federal authorities so late in the summer, a waterfowl guide will not be available for this experimental season. Hunters are advised to contact DNR Regional or District Offices for additional information and a brief handout on the season.

**Farmers' Supply Co.**  
Phone 475-1777

## September Goose Hunt Announced

The Department of Natural Resources (DNR) has announced a Sept. 3-8 hunting season on local giant Canada geese in the State's Lower Peninsula.

This experimental season is the culmination of an eight-month effort by the DNR working with the Michigan Flyway Council and U.S. Fish and Wildlife Service to obtain additional controls on fast-growing local goose populations.

Michigan and Massachusetts are the only two states that will be offered the opportunity this fall to test early September hunting as another solution for local goose control. DNR wildlife biologists estimate Michigan's local birds numbered 35,000 in 1985, and predict the figure may reach 70,000 this fall.

The daily limit for the early hunt will be two Canadas and four in possession. Shooting hours will be one-half hour before sunrise to sunset, local time, in the Lower Peninsula.

Because Federal authorities were concerned about unintentional harvest of early-arriving migrant geese from Canada breeding grounds, there will be some closed areas on state game lands during this early hunt. (Check with Waterloo Area Headquarters for listing of scattered closed areas.)

"In spite of the closures, 95 percent of the Lower Peninsula will be open to hunters," said Jerry Martz, DNR Waterfowl Specialist. "Including most parts of state recreation, game and wildlife areas, state forest lands and private lands (with owner's permission)."

Though state recreation area boundaries are posted with signs prohibiting shooting of firearms from April 1-Sept. 14, these rules will not apply to Canada goose hunters during the Sept. 3-8 season. Entry into established refuges on the open-for-hunting game areas or recreation areas is prohibited, just as in the regular waterfowl season.

Because the season was confirmed by Federal authorities so late in the summer, a waterfowl guide will not be available for this experimental season. Hunters are advised to contact DNR Regional or District Offices for additional information and a brief handout on the season.

Please Notify Us of Any Change in Address



**VICKY WURSTER**, co-ordinator of last Saturday's Youth Appreciation Day at Chelsea Lanes, laughs it up with Bif, the mascot of the Young American Bowling Alliance. More than 450 children ages 3-18 attended the first annual event, which featured free games, food and a variety of safety programs.



**MARINE SAFETY OFFICERS** of the Washtenaw County Sheriff's Department, David Egeler and Ron Brown, share a minute with "Bif," the mascot of the Young American Bowling Alliance during Youth Appreciation Day at Chelsea Lanes Saturday, Aug. 23. Egeler and Brown gave a water safety program in the afternoon.

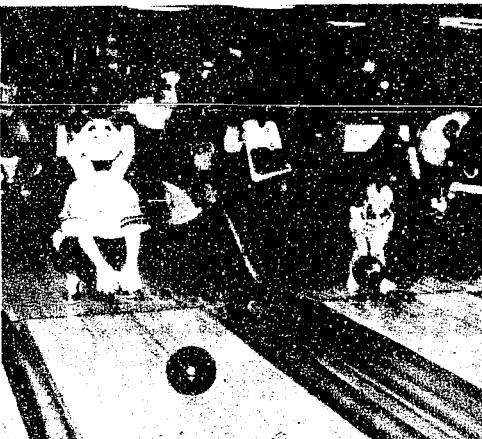

**BOWLERS OF ALL AGES** and sizes took part in the first annual Youth Appreciation Day at Chelsea Lanes on Saturday, Aug. 23. The youngsters learned a lot about a number of safety issues, and amused themselves with free bowling, games and food. On the left is Bif, the mascot of the Young American Bowling Alliance, who came all the way from Wisconsin for the event.



America's first mustard is said to have originated in Philadelphia by Benjamin Jackson. He advertised in the *Pennsylvania Chronicle* in 1768 that he was the "original establisher of the mustard manufactory in America."

## Chelsea Lanes Jammed For Youth Event

More than 450 children age three to 18 took part in the first annual Youth Appreciation Day at Chelsea Lanes despite a rainy beginning on Saturday, Aug. 23.

Hotdogs, popcorn, and soft drinks, as well as video and pinball games, pool and bowling were available free of charge. The idea of the program was to reach out to five area communities and to involve as many community organizations as possible.

The program was co-ordinated by Vicky Wurster of Chelsea Lanes.

A number of safety programs were presented during the day. Among them were "Seatbelt Safety," by Chrysler Proving Grounds; "Child Abuse and Runaways" and "Marine Safety and Water Safety" by the Washtenaw County Sheriff's Department; "Bike and Drug Safety" and "Drinking and Driving" by Chelsea Police Department; "Survival Flight Helicopter" by University of Michigan; "Home Fire Safety" by University of Michigan Burn

Center; "Physical Readiness for Sports" by Chelsea Family Practice Center; and demonstrations by the Chelsea Fire and Rescue Departments.

All programs and food were donated. Irish Hills Meat Co. provided the hot dogs, Chelsea VFW Post No. 4076 supplied popcorn, Way Bakeries of Jackson supplied buns, Coca-Cola of Jackson provided soft drinks, and free pinball and video play was given by Inlet Vending of Jackson.

In addition, there was a visit by "Bif," the Young American Bowlers Association mascot from Greendale, Wis.

In 1970, there were about 6.7 million children in one-parent families; by 1985 almost 13 million children were in such families. Most of these children are being raised by their mothers, according to a fact sheet on working women published by the Women's Bureau of the U.S. Department of Labor.

Please Notify Us of Any Change in Address

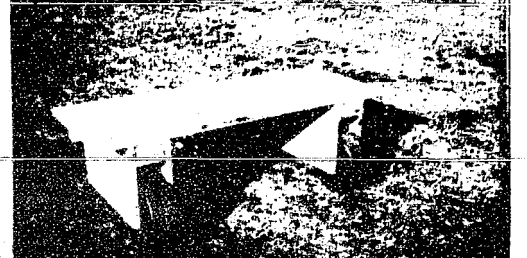

**Arthritis in knees, sore back from bending? Then let Garden EAS-ALL help you. It lets you plant, weed & pick strawberries and many other crops. End the pain of many household chores while sitting on your**

**EAS-ALL**

Stop by and see my new display!

Customer orders... design your own... and I will build

## HOLLY-HILL, INC.

21000 Seger Rd., Chelsea

Ph. 475-8234

HOURS: Monday, 9 a.m.-noon, Saturday, 1 p.m.-5 p.m., and by appointment.



**PALMER PUTS YOU IN THE DRIVER'S SEAT FOR \$128<sup>86</sup>\***

AFFORDABLE PAYMENT PLAN PRICE INCLUDES DESTINATION CHARGE



**1986 ESCORT FRONT WHEEL DRIVE HATCHBACK**

Closed end, non-maintenance lease, 48 mo. lease. Total of payments—\$6,185.28 \$150.00 security deposit plus 1st month payment on delivery plus tax. Lic. & title fee in advance. Lessee has no obligation to purchase car at lease end but may arrange to purchase car at a negotiated price with the dealer. Total mileage allowed, 50,000 miles. Mileage penalty over 60,000, 60¢ per mile. Lessee is responsible for excess wear and tear.

**PALMER FALS**  
Ford Authorized Leasing System

OPEN: MON. AND THURS. 8:30 A.M. 'TIL 9:00 P.M., TUE., WED., AND FRI. 8:30 A.M. 'TIL 6:00 P.M., SAT. 'TIL 1 P.M.  
SERVICE OPEN SATURDAYS TOO!  
In Washtenaw County since April 15th, 1912  
**CHELSEA 475-1301**

## UNADILLA STORE AND DELI

Sun.-Thurs.  
Open 9:00-10:00

Fri. & Sat.  
Open 9:00-10:00

**OLDEST STORE IN LIVINGSTON COUNTY IN OF DOWNTOWN UNADILLA**

OPEN ALL YEAR - 7 DAYS **498-2400**

WE HAVE GROCERIES - BEER - WINE - LIQUOR - ICE CREAM - WOOD - FISHING NEEDS - GAS - OIL - A LITTLE OF EVERYTHING

**Support your local farmer, buy our REAL ice cream & dairy products.**



**DELI IS OPEN**

**KENIE'S HERE - HOME-MADE PIZZAS ALWAYS-BIG SUBS, BREAD STICKS, PIZZA SLICES SMALL STUFFED PIZZAS**

DELI HOURS ARE FRI., SAT., & SUN. FROM 5 P.M. TILL CLOSING REGULAR, CHOCOLATE, SALAD & VEGETARIAN PIZZAS

**OUR ICE CREAM PARLOR IS OPEN**

REAL ICE CREAM - NEW HOME-MADE WAFFLE CONES HOT FUDGE SUNDAES (you can eat dish and all)

**16 FLAVORS OF ICE CREAM & PENNY CANDY**

BETTY LYTLE, Owner

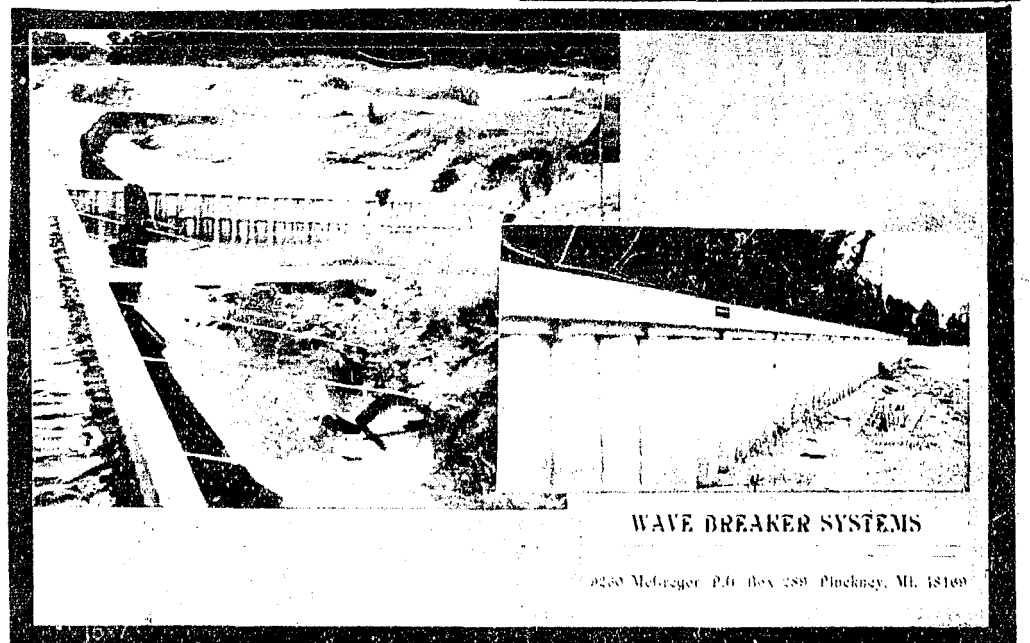

**WAVE BREAKER SYSTEMS**

2250 McGregor P.O. Box 480 Pinckney, MI 48169



### The Fair - Through the Eyes of A Child

An excitement that I cannot explain,  
Suddenly comes over me.  
When Mom says, "The fair is coming to town,"  
For all of us to see.

Come in, the gate is open wide,  
The ride lights blink off and on,  
They seem to pull me toward them,  
"Let's see the animals first," says Mom.

And as we enter that great big barn,  
What's the first thing that I see,  
A long, swishing tail on the back of a cow,  
And slowly she turns and moos at me.

A farmer is squeezing something below,  
And out comes milk pure and white,  
But that big cow doesn't like it at all,  
She's putting up quite a fight.

Next comes the sheep, it sniffs at me,  
And I gently touch its back,  
It feels so thick and fluffy,  
"Hey Mom, why is this sheep white and black?"

Baaaa!! I hear the goat in the next pen,  
And it climbs upon the gate,  
I can tell he looks real hungry,  
But he'll just have to wait!!

The horses look so sleek and tall,  
With the cowboys and their boots,  
And there are even riders who look,  
Like jockeys in millionaire suits.

What's that in the corner?  
Laying there so fat and pink,  
"A pig," says my Dad,  
"Not too close, 'cause they stink."

On to the cages with the small animals,  
What's that funny feathered thing?  
A crown on top of a chicken's head?  
And fluffy feathers for a wing?

Oh, there's one of my favorite things,  
With ears flopped and touching the floor,  
A bunny rabbit is what I see,  
Oh look inside, there seem to be a hundred more!!

Oh look Mom, at the end of the barn,  
Hurry follow me this way,  
There's a mom and a little one like you and me,  
Oh, this is the baby animal display!!

Finally, we stepped outside,  
"Cause you know in the back of my mind,  
Although I loved seeing all the animals,  
The rides are more my kind.

The ferris wheel gave me quite a turn,  
It took me up so high,  
And if it wouldn't be for Dad sitting next to me,  
I just know I would start to cry.

Next, I went on the nearest ride,  
Over the praries way out west,  
The Merry Go Round with its horses,  
Is the ride I like the very best.

It turned my round and up and down,  
And each time I had to wave,  
At my Mom and Dad standing there,  
Boy, I was feeling so brave.

I think I'll give this ride a try,  
To me it looks pretty slick,  
All the big kids ride the Tilt-A-Whirl,  
But all I'm getting is sick!!

Well, the "OOO-AHH's" were going to start quite soon,  
So we went and got something to eat,  
And the caramel apples and cotton candy,  
Were a welcome little treat.

The sky then exploded with beautiful lights,  
OOO's and AHH's were heard from the crowd,  
The fireworks were a beautiful sight,  
And the explosions were so loud.

The games on the midway looked thrilling,  
And a stuffed animal is what I longed for,  
So my Dad took a chance and knocked over some cans,  
A pink dog!! Who could ask for more?

Mom said it was time to leave this near place,  
As I rested upon my Dad's knee,  
With half eaten candy and a balloon on my wrist,  
Holding tight to my pink doggie.

It was fun, I got scared, and even got sick,  
Of this there is no doubt,  
But I'd come back tomorrow and stay all day,  
Isn't that what the fair's all about!!!

—Patricia H. Zangara

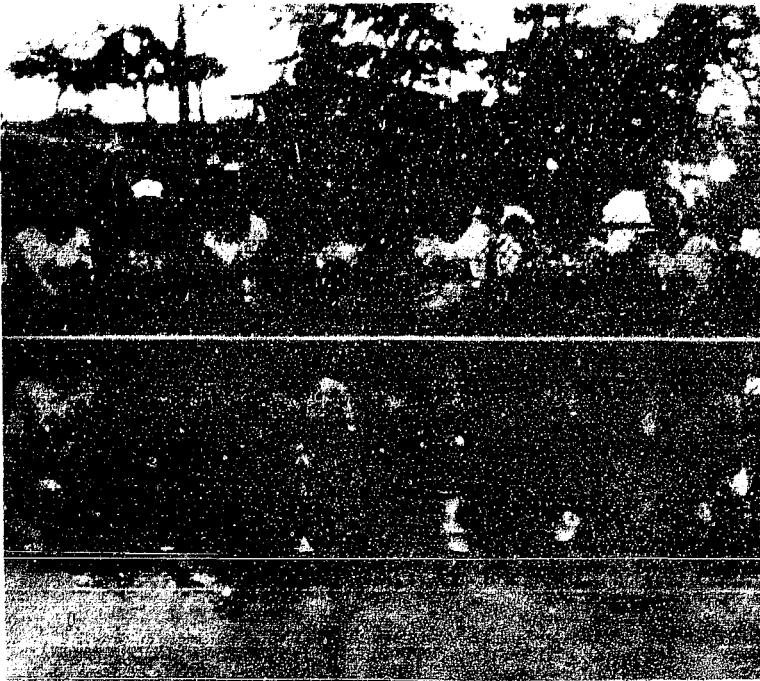

"SMOKE", a team composed mostly of Chelsea area residents, was the class E district champion in a tournament played July 25-26 in Ann Arbor. The team will compete in the state tournament this week-end in Port Huron. In winning the tournament, Smoke outscored their opponents 48-15 in six games and finished undefeated, despite playing in two extra-inning games. Terry Seltz was the team's leading hitter, going 12-24 with an on-base percentage of .640. The

team's defense was outstanding during the tournament and pitcher John Lixey, who pitched five games, tossed 22 consecutive scoreless innings. Smoke is a self-sponsored team. In the front row, from left, are John Lixey, Terry Seltz, Doug Hillman, Brian Schultz, Dale Schoenberg and Jim Hohmann. In the back row, from left, are Dan Alber, Chuck Moore, Craig Coltre, Jeff French, Tom Lixey, Roger Moore and Dale Poertner.

People of all ages die of heart disease and stroke.

With your help, we're out to change that.

American Heart Association

WE'RE FIGHTING FOR YOUR LIFE

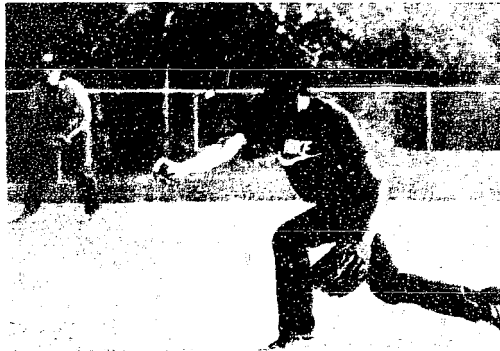

PITCHING FOR THE PARENTS of the Dodgers, Chelsea's 1986 Little League Champions, Russell Weid concentrates on putting strikes across the plate. Parents joined the boys for a special end-of-the-season game, Friday, Aug. 22, at Dana Field. Little League players had an 8-6 win.



On the average, the human body has twenty square feet of skin, nine thousand taste buds, five million hairs, and 13 billion nerve cells.

### DRAINS and SEWERS CLEANED ELECTRICALLY

SINKS  
SUMPS  
TOILETS

FLOOR  
DRAINS  
MAIN  
LINES  
STORM  
SEWERS

PROMPT SERVICE

SEPTIC TANKS-Cleaned, Installed, Repaired  
DRAINFIELD & OTHER EXCAVATING

•RESIDENTIAL •COMMERCIAL •INDUSTRIAL

**BOLLINGER SANITATION SERVICE**  
PHONE (313) 475-2097

## POMA'S PIZZA

137 Park Street, Chelsea  
Ph. 475-9151

HOURS: Mon., 4 p.m. to 10 p.m.  
Sun., Wed., Thurs. 4 p.m. to 11 p.m.  
Fri. & Sat., 4 to 12 p.m.

"We Knead Your Dough"

We also have thin crust pizza on request.

CLIP THIS COUPON

**\$1.50 OFF**  
ON  
ANY LARGE  
OR  
EXTRA LARGE  
PIZZA

(one coupon per pizza)  
Offer good thru Sept. 2, 1986 at Poma's Pizzeria, Chelsea

## Precast Concrete Safety Barriers

For vehicle control and other uses . . .

- in parking areas
- traffic channeling
- security fencing
- erosion control
- fill retention or rock slide containment

For more information call us

**WAVE BREAKER SYSTEMS**

(313) 426-5500

280 McGregor Rd. Box 280 Pinckney, MI. 48169

### A Michigan Family Reunion.

Of course Aunt Sara loved the invitation. Who wouldn't like feeling so special that someone had the Governor invite them for a visit. And really, don't worry about hurting anyone's feelings because Governor Blanchard will invite as many people as you'd like to have come. Plus they'll get lots of information on why Michigan is such a wonderful place to spend a vacation. There'll even be a little something in the mail for you — like a copy of Michigan's Travel Planner. That way, you'll know all the when's and where's of what's happening in Michigan. Who knows, between you and the Governor, this may turn out to be Michigan's best reunion ever.

Call toll free  
**1-800-MICH150.**

Fill out this coupon and send to:  
Michigan Family Reunion  
P.O. Box 33159  
Detroit, MI 48232

Send our invitation to:

Name \_\_\_\_\_

Address \_\_\_\_\_

City \_\_\_\_\_ State \_\_\_\_\_ Zip \_\_\_\_\_

On behalf of our family:

Name \_\_\_\_\_

Address \_\_\_\_\_

City \_\_\_\_\_ State \_\_\_\_\_ Zip \_\_\_\_\_

### A Michigan Family Reunion

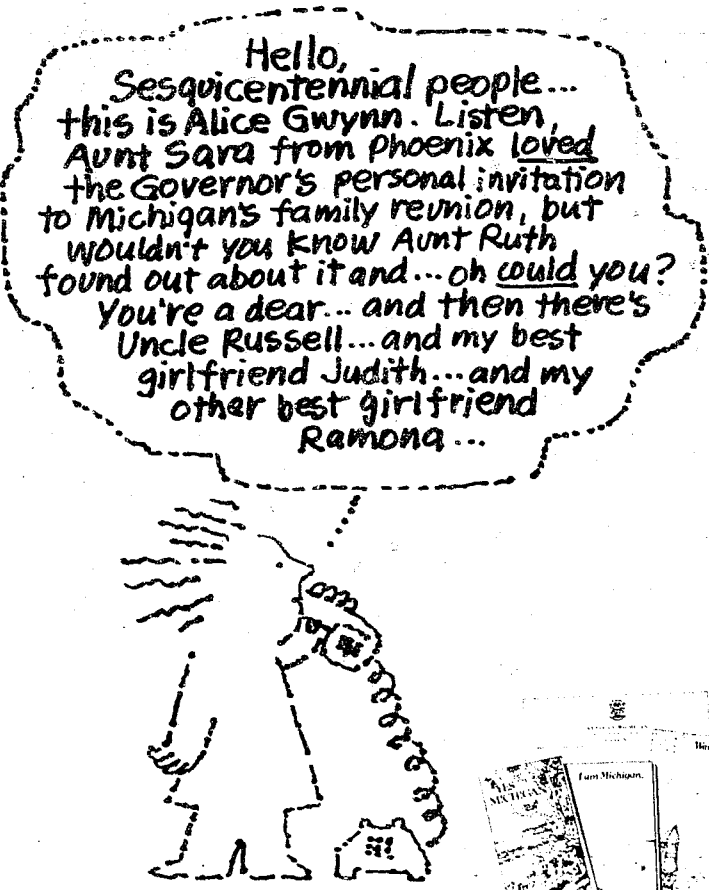

Hello, Sesquicentennial people... this is Alice Gwynn. Listen, Aunt Sara from Phoenix loved the Governor's personal invitation to Michigan's family reunion, but wouldn't you know Aunt Ruth found out about it and... oh could you? You're a dear... and then there's Uncle Russell... and my best girlfriend Judith... and my other best girlfriend Ramona...

Free travel information sent with every invitation.

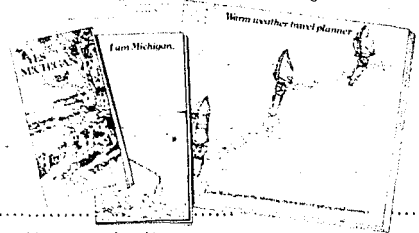



PAGE  
DEADLINE:  
NOON,  
SATURDAY  
Phone  
475-1371

# PUT IT IN THE WANT ADS FOR RESULTS

Just  
Phone  
475-1371

## Automotive 1

### Grohs Chevy

Ride With A Winner!  
7120 Dexter Ann Arbor Rd.

5.9% APR

FINANCING  
PLUS  
\$3000<sup>00</sup> CASH BACK  
on 1986 NOVAS

5.9% APR

FINANCING  
or \$500<sup>00</sup>  
CASH BACK  
on  
1986 CELEBRITIES

SPECIAL USED  
CAR PRICES  
During September  
with low bank financing

DEMOS ON SALE  
NOW!  
While They Last.  
DEXTER - 426-4677

Open daily 10 a.m. - 6 p.m.  
Mon. & Wed. 9 a.m. - 5 p.m.

## Cash or Consign

Let us pay top dollar for your quality  
used car truck. Cash check, payoff,  
arrangements.

Let us sell your car truck on consignment.  
Two partners, established firm,  
free of charge percentage.

CALL FOR DETAILS  
Palmer Motor Sales  
An Exclusive Agent for  
National Automobile  
475-1371 Chelsea 475-3652

## 76 FORD Flared Truck

back 391 CID 10-speed dual rear  
wheels 3x26 deck 10,000 lb. haul-  
ing capacity for tractors and cars.  
Hydraulic winch, drive on ramp.  
Good heater, trailer towing hitch.  
Ph. 426-5500

## BODY SHOP

COMPLETE FULL TIME  
Estimates Available

## PALMER FORD

222 S. Main 475-1301

## 76 FORD Flared Truck for sale

Ph. 426-5500  
1976 OLDSMOBILE Starfire  
4-speed automatic power steering  
6-cylinder FM AM stereo  
2 door hatchback. Excellent interior  
excellent running. Body has some  
rust \$5000 Must sell Call now  
475-1015

## 84 FORD ESCORT L

Black auto  
matic 30,000 miles, air, AM, FM,  
stereo, excellent condition. \$3,750  
475-9574

## CASH FOR LAND CONTRACTS

Any type property anywhere  
in Michigan 24 Hours

Call Free 1-800-292-1550

First National Acceptance Co.

## Automotive 1

### TIRES

Set of 5 15 inch Goodyear Vredestein  
radials with rims. Like new \$300 Ph.  
475-3174

### Camper/Pick-Up Combo

Camper - 16 ft. self contained  
kitchen 4. Air conditioned. Pick up  
one ton 1976 Ford new engine  
\$3,750 475-8092

### 80 CHEVETTE

good condition  
New battery and brakes \$1,250  
Ph. 475-9241

### 77 FORD LTD 4dr

for parts  
New bumper gas tank muffler  
universal joint and heater 18475  
M-106 Gregory

### Motorcycles 1a

1982 YAMAHA MAXIM 400 1 piece  
main unit 2 helmets \$700 Ph.  
475-9747

### Farm & Garden 2

SURFBOARDER - Two registered  
\$60 each 475-2285

### RASPBERRIES

Yellow & Red  
You Pick

475-9771

### U-PICK

TOMATOES

Broccoli by the bushel  
Sweet Corn - also good for canning  
or freezing

### Ruhlig's Market

11296 Is and Lake Rd. Dexter  
Ph. 426-3161

Hours: M-F 9 a.m. - 6:30 p.m.  
Sunday 10 a.m. - 5 p.m.

### CORN - GREEN PEPPERS and other

vegetables. Also tomatoes you  
pick. Corner of M-52 and McKenham  
Just south of I-74

### BLUEBERRIES

Pipe and ready

### U-PICK

50¢ per lb.

Every day except Tuesday starting at  
8 a.m. except on Sunday 10 a.m.

### BECKER

13607 East Michigan Ave.  
Old US 12

Eight miles west of M-52  
2 miles east of Grassy Lake  
Phone: (313) 522-8215

### PEACHES

Sylvan Orchard's 700 trees

Only one mile north of I-94 on  
Cavanaugh Lake Rd. Between  
Kaimbach (Exit 156) and Pierce Rd.  
(Exit 157). Call ahead for information  
on hours and prices. \$11 bu. you  
pick. Ph. (313) 475-1943

STRAW for sale, 75¢ per bale. Hay  
\$1. Ph. 475-8503

BLACK DIRT & PEAT - 6 yards  
delivered \$50. Satisfaction  
guaranteed. Call 428-7784

### INGLIS

ROADSIDE MARKET

-Sweet corn and large lettuce  
-Melons  
-Other fresh produce.

Jackson Rd. at Dancer  
475-1662

### BARNYARD MANURE

\$50 for 5  
yds. delivered Chelsea area  
475-1080

## Farm & Garden 2

### BLUEBERRIES

U-Pick - 60¢ lb.

### ZABINSKY FARMS

10810 Beach Rd.  
Dexter, Mi.

426-2900

### MILLER ORCHARD

PEACHES

\$10 a bushel. You pick  
Also  
NECTARINES and PEARS

Call ahead  
475-1616

### PEACHES

HARMONY

\$12.00  
\$7.50

### LESSER FARMS

426-8009

FOR RENT - Stone picker by day  
or week 475-7631

GRAVEL - Bankrun - excellent for  
driveways \$30 for 5 yds. delivered  
and Chelsea area 475-1383

### GRAND OPENING

### WEBB'S

### APPLE ORCHARD

13620 NORTH TERRITORIAL ROAD  
near Inverness Golf Course

Will Open for Season  
Try our early McIntosh

SUNDAY, AUG. 31

NEW HOUSE

Open every day 9 a.m. to 5 p.m.  
except Wednesday and Thursday

475-1992

### Rachow's Orchard

APPLES - U-PICK

McINTOSH  
CORTLAND

Starting Sat. Sept. 6  
Later apples include:  
JONATHAN

RED DELICIOUS

NORTHERN SPIES

MUTSU

GOLDEN DELICIOUS

EMPIRE

SPY DAY SAT. OCT. 12

HOURS

Mon. thru Sat. 9 a.m. to 5 p.m.  
Sunday 12 noon to 5 p.m.

CIDER STARTING LATE SEPT.

1-517-851-7363

or 1-517-521-3387

Dansville and Brogan Rd. South of  
Webberville. North of Stockbridge

### Recreation Equip. 3

COMPOUND HUNTING BOW with 60  
pound pull, complete with arrows  
hardcase, etc. Real nice. Asking  
\$200. 475-3420

SKI BOAT - 4 Winns 150 Marquise  
w. 70 h.p. Evinrude. Canopy  
trailer, skis. Superb condition  
475-3668 or 1-542-9751

### For Sale 4

POOL - Oval above-ground  
complete, \$500. Call 475-8406 after  
6 p.m.

DEHUMIDIFIER - Sears Goldspot 30  
Works fine. \$125. 475-3420

PIANO - Beautiful 40" console  
full keyboard, 3 yrs. old, like new  
\$1,750. Ph. 475-1574

SEASONED FIREWOOD - Hardwood  
\$45 per face cord. Delivered \$10  
extra. 10180 North Territorial Rd. Ph.  
426-3362

BEAUTIFUL - Country, dark pine  
dresser with large mirror, head  
board, nightstand \$350. 475-3226

FM STEREO TUNER for any 8 track  
player. \$15. Audiotape deck  
lock mount never used. \$10. Car  
radio. Delco AM 8 track player \$25.  
Call 663-8228 after 5 p.m.

### Real Estate 5

10-ACRE building lots for sale. Parks  
Paved road. Chelsea schools. par-  
tially wooded. 663-9750

30 to 50 families involved. Donations  
of items accepted. Bring them to  
office on or before Tuesday, Sept. 2.  
\$14.2

Antiques 4c

WANTED - Fosterie sherbet glasses  
with Heather design. Ph. Helen M.  
475-1371 or 662-0524

ANTIQUO OAK TABLE and 4 chairs  
\$300. Ph. 475-2775

Real Estate 5

10-ACRE building lots for sale. Parks  
Paved road. Chelsea schools. par-  
tially wooded. 663-9750

30 to 50 families involved. Donations  
of items accepted. Bring them to  
office on or before Tuesday, Sept. 2.  
\$14.2

Antiques 4c

WANTED - Fosterie sherbet glasses  
with Heather design. Ph. Helen M.  
475-1371 or 662-0524

ANTIQUO OAK TABLE and 4 chairs  
\$300. Ph. 475-2775

Real Estate 5

10-ACRE building lots for sale. Parks  
Paved road. Chelsea schools. par-  
tially wooded. 663-9750

30 to 50 families involved. Donations  
of items accepted. Bring them to  
office on or before Tuesday, Sept. 2.  
\$14.2

Antiques 4c

WANTED - Fosterie sherbet glasses  
with Heather design. Ph. Helen M.  
475-1371 or 662-0524

## For Sale 4

### COIN OPERATED

PINBALL & VIDEO

GAMES

FOR HOME USE

Call

662-1771

WEDDING STATIONERY - Prospective  
brides are invited to see our  
complete line of invitations and wed-  
ding accessories. The Chelsea  
Standard 300 N. Main Ph. 475-1371

DELUXE ELECTRIC Singer sewing  
machine in oak cabinet with bench  
top 663-8228

ELECTRIC STOVE - double oven  
\$100. Electric dryer, old but  
works well \$25. Ph. 475-9714

POOL TABLE for sale. Regulation  
size. Excellent condition \$150. Ph.  
475-5595

### Office Furniture

DESK & MATCHING DRAWER FILE  
VERY GOOD CONDITION

Executive Desk 60" x 30" with four  
drawers, file drawer and water  
drawer. Simulated walnut grain  
wood veneer. Matching two drawer  
file cabinet size 16" x 18" wide by 28"  
deep. File cabinet drawers as well as  
desk drawer set up for hanging  
files.

PRICE \$225.00  
CONTACT 475-9743  
Evening calls preferred

LARGE TOP LOADER - Avocado  
green Frigidaire washer \$10. Ph.  
475-7670

SLIDING GLASS PATIO DOOR - 6 ft.  
with screen. Also several dozen  
canning and jelly jars. 475-7581 after  
5 p.m.

### Garage Sales 4b

GARAGE SALE - Wood dining table  
and chairs, girls bedroom set  
more furniture, books, toys, clothes  
and more. 11664 Lombardy Ct.  
Dexter-Pinckney to McGregory, left  
of Lombardy Ct. Aug. 30-31, 9 a.m. to  
5 p.m.

MULTI-FAMILY GARAGE SALE  
Friday and Saturday Aug. 29-30, 9  
a.m. to 5 p.m. 2 bedroom sets  
furniture, lamps, crystal, collect-  
ibles, dishes, kitchen utensils, toys,  
electric tools and more. 12864 Ridge-  
mont 475-7366

GARAGE SALE - Aug. 28-29  
9 to 5. Aluminum boat and oars,  
175 Yamaha Enduro, weight bench,  
Porta-potty, storm doors, some  
clothes and much more. Village of  
Waterloo, 15678 Gorton Rd. #13

MULTI-FAMILY YARD SALE - Lots  
of stuff, books, furniture, baby  
clothes, misc. 8475 W. Huron River  
Dr. Dexter, Fri. Sat. Sun. Mon. 9  
a.m. - 11 p.m. 20 years accumulation! #13

### ST. LOUIS CENTER

16195 Old US-12 Chelsea  
(In the Pole Barn on the grounds)

### GARAGE SALE

and  
BAKE SALE

FRIDAY, Sept. 5

SATURDAY, Sept. 6

10 a.m. to 5 p.m.

30 to 50 families involved. Donations  
of items accepted. Bring them to  
office on or before Tuesday, Sept. 2.  
\$14.2

Antiques 4c

WANTED - Fosterie sherbet glasses  
with Heather design. Ph. Helen M.  
475-1371 or 662-0524

ANTIQUO OAK TABLE and 4 chairs  
\$300. Ph. 475-2775

Real Estate 5

10-ACRE building lots for sale. Parks  
Paved road. Chelsea schools. par-  
tially wooded. 663-9750

30 to 50 families involved. Donations  
of items accepted. Bring them to  
office on or before Tuesday, Sept. 2.  
\$14.2

Antiques 4c

WANTED - Fosterie sherbet glasses  
with Heather design. Ph. Helen M.  
475-1371 or 662-0524

ANTIQUO OAK TABLE and 4 chairs  
\$300. Ph. 475-2775

Real Estate 5

10-ACRE building lots for sale. Parks  
Paved road. Chelsea schools. par-  
tially wooded. 663-9750

30 to 50 families involved. Donations  
of items accepted. Bring them to  
office on or before Tuesday, Sept. 2.  
\$14.2

Antiques 4c

WANTED - Fosterie sherbet glasses  
with Heather design. Ph. Helen M.  
475-1371 or 662-0524

ANTIQUO OAK TABLE and 4 chairs  
\$300. Ph. 475-2775

Real Estate 5

10-ACRE building lots for sale. Parks  
Paved road. Chelsea schools. par-  
tially wooded. 663-9750

30 to 50 families involved. Donations  
of items accepted. Bring them to  
office on or before Tuesday, Sept. 2.  
\$14.2

Antiques 4c

WANTED - Fosterie sherbet glasses  
with Heather design. Ph. Helen M.  
475-1371 or 662-0524

ANTIQUO OAK TABLE and 4 chairs  
\$300. Ph. 475-2775

Real Estate 5

10-ACRE building lots for sale. Parks  
Paved road. Chelsea schools. par-  
tially wooded. 663-9750

30 to 50 families involved. Donations  
of items accepted. Bring them to  
office on or before Tuesday, Sept. 2.  
\$14.2

Antiques 4c

WANTED - Fosterie sherbet glasses  
with Heather design. Ph. Helen M.  
475-1371 or 662-0524

ANTIQUO OAK TABLE and 4 chairs  
\$300. Ph. 475-2775

Real Estate 5

10-ACRE building lots for sale. Parks  
Paved road. Chelsea schools. par-  
tially wooded. 663-9750

30 to 50 families involved. Donations  
of items accepted. Bring them to  
office on or before Tuesday, Sept. 2.  
\$14.2

Antiques 4c

WANTED - Fosterie sherbet glasses  
with Heather design. Ph. Helen M.  
475-1371 or 662-0524

ANTIQUO OAK TABLE and 4 chairs  
\$300. Ph. 475-2775

Real Estate 5

10-ACRE building lots for sale. Parks  
Paved road. Chelsea schools. par-  
tially wooded. 663-9750

30 to 50 families involved. Donations  
of items accepted. Bring them to  
office on or before Tuesday, Sept. 2.  
\$14.2

Antiques 4c

WANTED - Fosterie sherbet glasses  
with Heather design. Ph. Helen M.  
475-1371 or 662-0524

ANTIQUO OAK TABLE and 4 chairs  
\$300. Ph. 475-2775



# LITTLE WANT ADS! BIG PLUSES FOR BIG RESULTS!

Washtenaw County's Busy Marketplace . . . Quick, Economical Results . . . Give 'em a try!

## Real Estate

**HALF-MOON LAKE** — 3 bedroom waterfront home. Natty pine paneling, lovely fireplace, deck off master bedroom. State land view from dining area. Chelsea schools. \$81,000. Call Mary Jane Tiedgen 994-0400. Even. 475-7414.

**The Charles Reinhart Co. Realtors**

## Animals & Pets

**3 ADORABLE KITTENS** — Grey, gray and white, calico, to be given to a good home. Ph. 475-1470 between 8 a.m. and 9 a.m. or evenings after 7 p.m.

**SPAY/NEUTER CLINIC** of the Huron Valley Humane Society, Ph. (313) 662-4355, 10 a.m. to 4 p.m.

**PEKINGESE MALE** — 1 year, AKC registered. \$150 or best offer. Ph. 475-1429.

**POODLE PUPPY** — Female, black. No papers. \$50. Call 498-2759 evenings.

**GERMAN SHEPHERD PUPPIES** — AKC. 2 left, 1 male and 1 female. Black tan and silver. 475-1704.

## Lost & Found

**Lost - \$50 Reward**

for SHEPHERD — HUSKIE 14 wks old — furry black with tan paws, tan under chin. Lost near Boyce Rd. and M-52. If you have any information please call 475-7291.

**FOR LOST OR FOUND PETS** — 2nd home The Humane Society of Huron Valley at 662-5585 between 11 a.m. and 5 p.m. Sunday through Saturday, closed holidays. 3100 Cherry Hill Rd., Ann Arbor.

**LOST** — Sunday, Aug. 3rd, male Golden Retriever with red collar in Waterloo Recreation Area. If found please take to Lane Animal Hospital, 636 N. Main, in Chelsea or call 475-8696 or 475-9533.

**LOST** — 3 male teen-age dogs. Boyce-Roe Rd. area, night of Aug. 22-23. 1 Beagle mix, 1 cockapoo mix, 1 black straight hair. Call 475-712 with any information. Please children, grieving.

**LOST** — Black Lab, male, 1 year-old. Missing Aug. 23 from 14145 Waterloo Rd., Chelsea. Wearing a blue nylon collar with red Washtenaw county license tag 0588. Call 475-8867.

**LOST** — Man's diamond ring in or near Polly's Store or parking lot in Chelsea. Gift of deceased son, matches wife's wedding band. Reward, Ph. 475-1688.

## Help Wanted

**Dexter Area Manufacturing Firm**

will train mature individual for the position of coil-winder. Attention to detail and some electrical knowledge needed. Send work history to Personnel Dept., P.O. Box 981, Ann Arbor, MI 48106.

## Housekeeper - Hotel

\$4-\$6 per hour plus bonus plan. Previous experience a plus but not required. Apply immediately.

## The Residence Inn

800 Victors Way, Ann Arbor. (behind The Wolverine Inn).

## Experienced Phone Personnel

Call from home. No sales. Ph. (616) 878-1905 or write 18 Byron Center, MI 49315.

## HOUSEKEEPER

MATURE INDIVIDUAL needed for full-time position to include housekeeping, some driving and food service. This interesting job requires no child care, needs schedule flexibility and own transportation. Live-in is excellent compensation. Apply to:

**JUDITH**  
P.O. Box 8649  
Ann Arbor, MI 48107-8649.

ELDERLY WOMAN needs full-time help, light housework and companionship. Live-in or days or nights. Must have own transportation and references. Write Box MA 30, care of The Chelsea Standard, 300 N. Main St., Chelsea 48118.

## ROBERTS REALTY

"THE INSTANT ACTION REALTY" 475-8348

**LAKE WATERFRONT** — Between the beautiful sunset and the fieldstone fireplace you can have it all. Year around living. Lots of parking. Room for expansion with this 2-bedroom maintenance-free home. Glass doorwall to patio. Breakfast nook. \$55,000, terms.

**COUNTRY LIVING IN THE VILLAGE** 2 blocks north of downtown Chelsea. Rear deck overlooks your own private nature setting. Garden spot. Three bedrooms plus den. Will go quickly. Call today for an appointment. \$59,900.

**TREES, TREES, TREES!** Bi-level with country setting, has four bedrooms, three baths, family room and two-car garage. State land adjoining and lake access. Only 14 years old and \$62,900. Excellent buy.

**BUILDING SITES** — Many available. 1 to 10 acres. Terms. If we don't have the one you want, we'll help you find one. Call and tell us what your needs are.

Ivey Road is sold, Cavanaugh Lake is sold, the duplex on Park Street is sold AND WE CAN SELL YOURS! Why don't you call . . .

**475-8348**

CUSTOMARY FEES NEGOTIABLE FOR SENIOR CITIZENS

## Help Wanted

### SUBSTITUTE TEACHERS

Wanted for MANCHESTER COMMUNITY SCHOOLS

Please Contact 428-7300

## Help Wanted

**BAR MAID** part-time. Friendly, honest, hard-working. Experience preferred. Aura Inn, Ph. 428-7393.

## Burger King

inside Briarwood Mall (next to the movies)

• Flexible Hours (store hours are from 9:30 a.m. to 9:30 p.m.)  
• Shift Premiums for day and evening shifts  
• Full-time available with benefits  
• Chance for advancement  
• Apply in person

STUDENT or other responsible person going to Ann Arbor each morning, 8:00 to 8:30, to take 8-yr. old child to Miller/Maple area (1 mile off M-14) 475-7956.

## IMMEDIATE WORK

IN CHELSEA-DEXTER AREA

## MANPOWER

Will be accepting applications Aug. 26 thru Aug. 30

at CHELSEA COMMUNITY FAIR

Register at Manpower Booth. Apply Today Work Tomorrow!

665-3757 or 665-5511

## WANTED

### HANDY MAN

10 hours per week. \$5 per hour. In Manchester. Phone 428-7522

## Bartender & Waitress

Full- or part-time Apply at

## SPORTSMAN'S

8089 Main St., Dexter Ph. 426-2290

## Part-Time Clerk

Evenings and Week-ends Must be neat and dependable. Apply in person.

## Video Choice, Inc.

889 S. Main St. Chelsea

## KITCHEN HELP

Full- or part-time Good wages 475-9036

## SALESLERK

Mature lady for in-store sales. GAMBLES Ph. 475-7472

## Attention Homemakers and Students

school will soon start and MANPOWER can offer you WORK NOW that will meet you: scheduling needs for your classes or your children.

CALL 665-3757

OR 665-5511

## Help Wanted

### CLERK

Temporary position available for 4 months to do general clerical duties including filing and answering telephone. High school diploma or equivalent combination of education and experience necessary. Typing helpful but not necessary. Contact Judy Mabeler at 475-9171 at the University of Michigan Family Practice Center in Chelsea.

A Non-Discriminatory Affirmative Action Employer

## DISHWASHERS

needed, part-time, Chelsea Woodshed. Apply at 1135 Main, Chelsea.

## Typist

We are in need of a mature individual with good typing ability and speed, about 55 wpm or better. Accuracy and attention to detail essential. Competitive wages and excellent company benefits.

Interested applicants please apply in person to

## BookCrafters

140 Buchanan, Chelsea, MI E.O.E.

## EARN \$4.87 HR.

We need assistance in evaluating and responding to daily work reports submitted by our agents throughout the state. No experience necessary, paid to complete training. Work at home. For information send self-addressed, stamped envelope 9" x 11" inches long to: AWCA, Dept. E, Box 49204, Atlanta, GA 30359.

## RN's and LPN's and Home Health Aides

needed for continuing home care cases. Must have experience, references and transportation. Nursing Students welcome. Above average salary.

Call 971-6300

## CLERICAL

NEEDED: • TYPISTS • WORD-PROCESSING • DATA-ENTRY • RECEPTIONIST • OFFICE CLERK

Call

## J. Martin Temporaries

today 994-1244

## H.A.L.

is now hiring 20-25 people for immediate full-time positions. Excellent working conditions, monthly guarantee of \$1,150 in advertising dept. Hiring through interview only. For appointment time call 996-8403.

## McDonald's

Zeeb Rd. Now Hiring

all shifts available

Primarily days and late evenings. Flexible hours and scheduling. Premium pay.

## MAINTENANCE POSITION

also open Stop and apply now 373 N. Zeeb Rd., Ann Arbor 48103

994-6214.

## DELI HELP

### CASHIERS

### and MAINTENANCE

Expanding Deli and convenience store has immediate openings for all positions. Full or part-time flexible hours; complete training and competitive wages. Advancement opportunities for the right people.

For further details apply in person.

## "SPEEDY'S DELI"

Baker Rd. and I-94 Dexter EOE

## BARTENDERS and waitresses needed.

Apply in person at Chelsea Lanes.

## Help Wanted

### General Labor

Good reliable workers needed to do long-term assignments. Moving to electronic assembly. Call

J. Martin

Temporaries today 994-1244.

## Jobs Available

We have the following positions available for reliable people who would like to work in the Dexter, Pinckney, Chelsea and Ann Arbor areas.

—Assembly  
—Bridging  
—Shipping/Receiving  
—Machine Operators

You must have a phone in your home and reliable transportation to be considered. Call us today for an appointment.

## ANN ARBOR

428-7272

## BRIGHTON

227-1218

## Supplemental

Staffing, Inc.

The Temporary Help People

## Child Care

BABYSITTER needed in my Dexter home. Monday thru Friday from 2:30 p.m. to 6 p.m. Phone 426-3088.

BABYSITTING done in my Chelsea Village home. Big yard and playmate. Call anytime. 475-3215.

MANCHESTER — Carolyn's Corner offers quality licensed group-day care. Meals, snacks and activities included. (313) 428-8279.

EXPERIENCED CHILD CARE in my Ivey Rd. home. One opening for ages 3-6 yrs. Nutritious meals and snacks provided. Lots of TLC. Reasonable rates. References. 475-3147.

LICENSED DAY CARE — Full-time days, 2 openings, 1 year and up 7:30 a.m. to 5:30 p.m. Monday through Friday, 2 miles from I-94. 475-8821.

WEED HOPPER DAY CARE — Licensed activities planned, meals and snacks supplied. BS in Early Childhood Development. Ph. 475-3247.

BABY-SITTER NEEDED in Chelsea Village home. Mon.-Wed.-Thurs. and every other Friday evening. Must have own transportation. Ph. 475-7706.

WORKING MOM needs reliable before and after school care for 3. Your home or mine. 475-2731.

CHILD CARE NEEDED for kindergarten, mornings and after school. North school area. Call 475-8406 after 6 p.m.

EXPERIENCED CHILD CARE in my Chelsea Village home. Opening for one full-time preschooler. Lots of TLC, reasonable rates. Ph. 475-1793.

MOTHER OF 2 would like to baby sit full-time in her Chelsea Village home. Ph. 475-8259.

CARE AND PLAYMATE NEEDED for 2 1/2-year-old 2 days per week. South or east of Chelsea. 475-3119.

## SEEKING TO HIRE

a responsible person to come into our home to do light housekeeping and to babysit our newborn, part-time. Pleasant environment. Our home is 2 miles west of Chelsea. Ph. Judy at 475-2382.

BABYSITTER NEEDED — Starting Sept. 3, Monday thru Friday 2 p.m. to 4:30 p.m. for 2 1/2 year old. Call 475-2239 between 9 a.m. and 1 p.m. anytime after 4:30 p.m.

CHILD CARE NEEDED approximately 2 afternoons per week in Chelsea. Ph. 475-7313.

## Wanted

STANDING TIMBER WANTED — Sawlogs and veneer. Buskirk Lumber Co. Ph. (517) 661-7751.

NEED EXTRA CASH? Cash paid for bicycles — 1, 3, 5 or 10 speeds. Bring them in now. Student Bike Shop, 607 S. Forest at S. University, Ann Arbor. 662-6986.

SOMEONE TO COMBINE my 15 acres of bats, Zeeb and Joy Rd. Call Jim, 426-4994 and leave message.

SEEKING QUALIFIED PIANO TEACHER for 2 children ages 8 and 10, in Chelsea area. 475-3614.

RESPONSIBLE FAMILY needs to rent 3-bedroom home or cottage in Dexter-Chelsea area. Call 662-2917, after 6 p.m.

## Waterloo Glass Co.

Mobile Glass Repair Auto/Residential Commercial Licensed - Insured 475-7773

## We Offer

Sales & Service RCA - Zenith - Philco - Quasar - Sony B & W and Color TVs NuTone - Channellmaster Wingard - Cobra CB Radios Master Antenna Specialists Antenna Rotor Insurance Job Commercial, Residential Paging Intercom Systems NuTone Parts and Service Center Hoover Vacuum Dealers and Service Specialists

Keys by Curtis We service other leading brands Senior Citizens 10% Discount.

## LOY'S TV CENTER

512 N. Maple Rd., Ann Arbor 769-0198 Master Charge, Visa Welcome

PIANO TUNING and repair. Qualified technician. Call Ron Harris 475-7134.

CHELSEA HYDRAULICS will repair all hydraulic systems, replace hydraulic hose and fittings, re-pack cylinders, repair valves and pumps. Available floor space to work on any size vehicle.

## CHELSEA HYDRAULICS

13206 Luick Dr., Chelsea 475-2529

## ADAM HARTMAN

(313) 475-7869

## WASHTENAW CARPET CLEAN

STEAM CLEANING COMMERCIAL - RESIDENTIAL - MINOR REPAIRS FREE ESTIMATES

10% DISCOUNT during August with copy of this adv.

CARPET SALES & INSTALLATION 475-7869

## For Rent

HOUSE FOR RENT — 2 bedrooms, central air. Near downtown and schools. References and deposit required. \$420 a month. Call 475-2086 after 3 p.m. weekdays, anytime week-ends.

3-BEDROOM RANCH type home with 2-car garage. Good country location with large yard and trees. Manchester schools. Married couple or married couple with not more than 2 children. No pets. Available Sept. 10. Good References and security deposit required. Serious inquiries only please. Ph. 428-7733.

2-BEDROOM APARTMENT — Hardwood floors, quiet street. St. Albans, Village \$295. Chuck Walters, Realtor 475-2882.

WAREHOUSE FOR RENT — 1,375 sq. ft., 11-ft. ceiling, truck bay, \$250 per month. Call Jack at Merkel's, 475-8621.

CAR RENTAL by the day, week-end or month. Full insurance coverage, low rates. Call Jackie Ludtke at Palmer Motor Sales, 475-1301.

FOR RENT — Fair Service Center for meetings parties, wedding receptions, etc. Weekdays or week-ends. Contact Mark Staphish, phone 426-3529.

COMMERCIAL SPACE AVAILABLE — Chelsea area. Call 475-3594 for details.

WANTED TO RENT — Professional, quiet, clean and non-smoking woman needing an apt. References available. Call after 7 p.m. Ph. 475-7767.

RESPONSIBLE WOMAN looking for apartment or duplex in the Chelsea area. Please call after 7 p.m. 475-7869.

PROFESSIONAL COUPLE wanting to rent or vent with option house in country with workshop or garage. Call Dick or Rosanne, 1-429-7808.

STOCKBRIDGE 1-bedroom upper, available Sept. 25. References and deposit. \$300 includes heat. (517) 851-8411.

## Misc. Notices

REWARD — Scarecrow walkway. Small, sad garden on Grant St. misses protector. Return insures that the container in scarecrow's left hand will be multiplied by a full six. May the Zucchini be with you.

## Elderly Housing

Supervised care, loving environment, beautiful setting, home-cooked meals. State licensed. Robert House. 434-5179.

## Bus. Services

### General

## Who ya' gonna call?

GRASSBUSTERS LAWN CARE Ph. 475-2424

## Waterloo Glass Co.

Mobile Glass Repair Auto/Residential Commercial Licensed - Insured 475-7773

## We Offer

Sales & Service RCA - Zenith - Philco - Quasar - Sony B & W and Color TVs NuTone - Channellmaster Wingard - Cobra CB Radios Master Antenna Specialists Antenna Rotor Insurance Job Commercial, Residential Paging Intercom Systems NuTone Parts and Service Center Hoover Vacuum Dealers and Service Specialists

Keys by Curtis We service other leading brands Senior Citizens 10% Discount.

## LOY'S TV CENTER

512 N. Maple Rd., Ann Arbor 769-0198 Master Charge, Visa Welcome

PIANO TUNING and repair. Qualified technician. Call Ron Harris 475-7134.

CHELSEA HYDRAULICS will repair all hydraulic systems, replace hydraulic hose and fittings, re-pack cylinders, repair valves and pumps. Available floor space to work on any size vehicle.

## CHELSEA HYDRAULICS

13206 Luick Dr., Chelsea 475-2529

## Bus. Services

### Carpentry/Construction

## BROUGHTON

MODERNIZATION CO.

Vinyl & Aluminum Siding Windows & Doors Additions & Alterations



## Bus. Services 14

## CERTIFIED MICHIGAN MUSIC TEACHER

Betty Rasmussen, B.M.

Eastman School of Music  
Certified Michigan Music Teacher  
National Certified Music Teacher  
SUZUKI AND TRADITIONAL METHODS

## PIANO LESSONS

PHONE 475-2702

## Repairs/Improvements 13

## FOSTER'S

SMALL ENGINE REPAIR

885 Tech. Kohler parts stocked  
Repair all makes lawnmowers, chain  
saws, rototillers, snow throwers,  
Blades sharpened. Reasonable rates.  
Ph. 475-2623.

## COMPLETE SMALL ENGINE SERVICE

Lawn mowers, tillage garden  
tractors, chain saws, string trim-  
mers, and snow throwers. Saw  
chains & mower blades sharpened.  
Registered B & S Technicians & Kohler  
Dealer. Village Lawn & Garden  
Center, 475-3313.

## Window Screens

Repaired

Reasonable rates

## Chelsea Hardware

1105 S. Main Ph. 475-1123

## D &amp; B's Painting

Interior &amp; Exterior

Commercial - Residential

also

ASPHALT DRIVEWAY SEALING

Phone: (517) 551-7305

or (517) 551-7302

## Bus. Opportunity 16

OPEN YOUR OWN \$10.99 one price  
designer shoe store. A retail price  
unbelievable for quality shoes. Nor-  
mally priced from \$19 to \$60. Over  
150 brand names, 250 styles. \$14.99  
to \$25.99 inventory. Training. Fix-  
tures. grand opening. Can combine  
with over 1,000 brands of apparel  
accessory - dancewear, aerobic  
children's shop. Can open 15 days.  
Mr. Sidney (404) 252-4489.

## Candles burn more slowly

and evenly with minimal

dripping if you place them

in the refrigerator for several

hours before using.

Don't forget to renew your

Chelsea Standard subscription!

## Announcing

## Kelly Extra Cashstakes

NOW THROUGH SEPTEMBER 27, 1986

Over 2,000 chances to win

IMMEDIATE JOB OPENINGS

Secretaries

Typists

Clerks

Word Processing Operators

Personal Computer Operators

Data Entry Operators

Receptionists

Light Industrial

PLEASE CALL 761-5700

ANN ARBOR

Have you seen our Bear?

LOST in vicinity Boyce Rd. and M-52

Sat. morning, July 26

\$50 REWARD

Our Shepherd-Huskie is

furry black with

tan paws and tan under

chin, 14 weeks old.

Hor family misses her,

she was "special."

PLEASE CALL

475-7291

P. S. She is missing her swimming lesson.

Please help return her to us.

## Legal Notice 19

**MORTGAGE SALE.** Default having been made in the terms and conditions of a certain mortgage made by JOSEPH PAVLOVICH JR. and MARIE PAVLOVICH, a married couple, to Great Lakes Federal Savings and Loan Association, a corporation organized under the laws of Michigan, National Bank Ann Arbor, a national banking association of Ann Arbor, Michigan, dated October 10, 1978, and recorded in the office of the Register of Deeds for the County of Washtenaw, on the 26th day of October, 1978, in Liber 1679 of the County Records, Page 48 and 51, which mortgage is claimed to be due, at the date of this notice, for principal and interest, the sum of Three Hundred Sixty Two Thousand Two Hundred Twenty Dollars (\$362,220.00) including interest at 8.5% per annum.

And no suit or proceedings at law or in equity having been instituted to recover the debt secured by said mortgage or any part thereof, notice is hereby given that on Thursday, September 4, 1986, at 10:00 o'clock, Local Time, said mortgage will be foreclosed by a sale at public auction, in the highest bidder, at the Huron Street entrance to the County Building in Ann Arbor, Michigan, (that being the building where the Circuit Court for the County of Washtenaw is held), of the premises described in said mortgage, or so much thereof as may be necessary to pay the amount due, as aforesaid, on said mortgage, with the interest thereon at Ten and 5/8% (10.625%) per cent per annum and all legal costs, charges and expenses, including the attorney fees allowed by law, and also any sums which may be paid by the undersigned, necessary to protect its interest in the premises, which said premises are described as follows:

Parcel 1, Commencing at a point in the North line of Congress Street in the City of Ypsilanti, Washtenaw County, Michigan, 31 feet West of the Southwest corner of land owned and occupied by Mary E. Childs and running thence North along the West line of said Childs' land 12 rods; thence West 56 feet; thence South parallel to the said first line 12 rods to the North line of Congress Street; thence East along the North line of Congress Street 56 feet to the Place of Beginning, excepting and reserving 1 rod off the North end thereof for an alley, being a part of Parcel 2, and

Parcel 2, Commencing at a point in the North line of Congress Street in the City of Ypsilanti, Washtenaw County, Michigan, at the Southwest corner of land owned and occupied by Mary E. Childs and running thence North along the West line of said Childs' land 12 rods; thence West 56 feet; thence South parallel to the said first line 12 rods to the North line of Congress Street; thence East along the North line of Congress Street 56 feet to the Place of Beginning, excepting and reserving 1 rod off the North end thereof for an alley, being a part of Parcel 1, and

During the six months immediately following the sale, the property may be redeemed. Dated at Ann Arbor, Michigan, July 24, 1986. MICHIGAN NATIONAL BANK, ANN ARBOR

MARIE PAVLOVICH, Attorney for Mortgagee, 1408 W. 14 Mile Rd., Clarkston, Michigan 48301

July 30-Aug. 4-13-27

MORTGAGE SALE

Default having been made in the terms and conditions of a certain mortgage made by JOHN ALLAN REED and SHARON LEE REED, husband and wife, to Great Lakes Federal Savings and Loan Association, a corporation organized under the laws of Michigan, National Bank Ann Arbor, a national banking association of Ann Arbor, Michigan, dated October 10, 1978, and recorded in the office of the Register of Deeds for the County of Washtenaw, on the 26th day of October, 1978, in Liber 1679 of the County Records, Page 48 and 51, which mortgage is claimed to be due, at the date of this notice, for principal and interest, the sum of Three Hundred Sixty Two Thousand Two Hundred Twenty Dollars (\$362,220.00) including interest at 8.5% per annum.

And no suit or proceedings at law or in equity having been instituted to recover the debt secured by said mortgage or any part thereof, notice is hereby given that on Thursday, September 4, 1986, at 10:00 o'clock, Local Time, said mortgage will be foreclosed by a sale at public auction, in the highest bidder, at the Huron Street entrance to the County Building in Ann Arbor, Michigan, (that being the building where the Circuit Court for the County of Washtenaw is held), of the premises described in said mortgage, or so much thereof as may be necessary to pay the amount due, as aforesaid, on said mortgage, with the interest thereon at Ten and 5/8% (10.625%) per cent per annum and all legal costs, charges and expenses, including the attorney fees allowed by law, and also any sums which may be paid by the undersigned, necessary to protect its interest in the premises, which said premises are described as follows:

Situated in the City of Ann Arbor, Lot 29, Madeline Village No. 1, as recorded in Liber 27 of Plats, Pages 48 and 51, Washtenaw County Records, Sidwell No. 51-00-12-05-301-002. Subject to easements and restrictions of record.

During the six (6) months immediately following the sale, the property may be redeemed. Dated at Ann Arbor, Michigan, August 12, 1986.

GREAT LAKES FEDERAL SAVINGS AND LOAN ASSOCIATION

Mortgagee

Eileen M. Kerr (P26994)

LEGAL DEPARTMENT

Great Lakes Federal Savings Building

401 East Liberty Street, P. O. Box 8600

Ann Arbor, Michigan 48107

(313) 759-8200

Aug. 20-27-Sept. 3-10

MORTGAGE SALE-Default has been made in the conditions of a mortgage made by SAMUEL DAVIS and WILLIAM MCGRATH DAVIS, his wife, to John Adams Mortgage Company, a Michigan corporation, Mortgage dated October 10, 1978, and recorded in the office of the Register of Deeds for the County of Washtenaw, on the 26th day of October, 1978, in Liber 1679 of the County Records, Page 48 and 51, which mortgage is claimed to be due, at the date of this notice, for principal and interest, the sum of Three Hundred Sixty Two Thousand Two Hundred Twenty Dollars (\$362,220.00) including interest at 8.5% per annum.

Under the power of sale contained in said mortgage and the statute in such case made and provided, notice is hereby given that said mortgage will be foreclosed by a sale of the mortgaged premises, or some part of them, at public auction, at the west entrance to the County Building in Ann Arbor, Michigan, at 10:00 a.m. o'clock, Local Time on Thursday, September 4, 1986.

Said premises are situated in the Township of Ypsilanti, Washtenaw County, Michigan, and are described as:

Lot 36, WESTWILLOW UNIT TWO, a subdivision of part of the N. 1/4 of Section 14, T. 38 N., R. 6 E., Ypsilanti Township, Washtenaw County, Michigan, according to the plat thereof as recorded in Liber 11 of Plats, Pages 4 and 5, Washtenaw County Records.

During the six months immediately following the sale, the property may be redeemed. Dated: August 27, 1986.

Fleet Mortgage Bank

Assignee of Mortgagee

Hecht & Cheney

6th Floor, First Building

Grand Rapids, MI 49503

Aug. 27-Sept. 3-10-17

There has been an 18% increase in enrollment over the last two years in private career schools.

## Legal Notice 19

**MORTGAGE SALE.** Default having been made in the terms and conditions of a certain mortgage made by MERTAHIL HUSSAIN, a single man, to Great Lakes Federal Savings and Loan Association, a corporation organized under the laws of Michigan, National Bank Ann Arbor, a national banking association of Ann Arbor, Michigan, dated October 10, 1978, and recorded in the office of the Register of Deeds for the County of Washtenaw, on the 26th day of October, 1978, in Liber 1679 of the County Records, Page 48 and 51, which mortgage is claimed to be due, at the date of this notice, for principal and interest, the sum of Three Hundred Sixty Two Thousand Two Hundred Twenty Dollars (\$362,220.00) including interest at 8.5% per annum.

And no suit or proceedings at law or in equity having been instituted to recover the debt secured by said mortgage or any part thereof, notice is hereby given that on Thursday, September 4, 1986, at 10:00 o'clock, Local Time, said mortgage will be foreclosed by a sale at public auction, in the highest bidder, at the Huron Street entrance to the County Building in Ann Arbor, Michigan, (that being the building where the Circuit Court for the County of Washtenaw is held), of the premises described in said mortgage, or so much thereof as may be necessary to pay the amount due, as aforesaid, on said mortgage, with the interest thereon at Ten and 5/8% (10.625%) per cent per annum and all legal costs, charges and expenses, including the attorney fees allowed by law, and also any sums which may be paid by the undersigned, necessary to protect its interest in the premises, which said premises are situated in the Township of Ypsilanti, County of Washtenaw, State of Michigan, and described as:

Lot 25, SUPERIOR SUBDIVISION, a subdivision as recorded in Liber 11 of Plats, Page 4, Washtenaw County Records.

During the six months immediately following the sale, the property may be redeemed. Dated at Ann Arbor, Michigan, August 12, 1986.

GREAT LAKES FEDERAL SAVINGS AND LOAN ASSOCIATION

Mortgagee

Eileen M. Kerr (P26994)

LEGAL DEPARTMENT

Great Lakes Federal Savings Building

401 East Liberty Street, P. O. Box 8600

Ann Arbor, Michigan 48107

(313) 759-8200

Aug. 27-Sept. 3-10-17

MORTGAGE SALE-Default has been made in the conditions of a mortgage made by FREDERICK B. BLACKBURN, JR., a married man, and Linda J. Blackburn, his wife, subsequently assumed by DEYNE RONCI, in First Federal Savings and Loan Association, Inc., a Rhode Island corporation, successor in interest to merger with Mortgage Associates, Inc., a Wisconsin corporation, Mortgage, dated August 15, 1979, and recorded in the office of the Register of Deeds for the County of Washtenaw, on the 26th day of October, 1978, in Liber 1679 of the County Records, Page 48 and 51, which mortgage is claimed to be due, at the date of this notice, for principal and interest, the sum of Nine Hundred Seventy One and 50/100 Dollars (\$971.50) including interest at 8.5% per annum.

Under the power of sale contained in said mortgage and the statute in such case made and provided, notice is hereby given that said mortgage will be foreclosed by a sale of the mortgaged premises, or some part of them, at public auction, at the west entrance to the County Building in Ann Arbor, Michigan, at 10:00 a.m. o'clock, Local Time on Thursday, September 4, 1986.

Said premises are situated in the City of Ann Arbor, Washtenaw County, Michigan, and are described as:

Lot 15, SWISS SUBDIVISION, a subdivision as recorded in Liber 11 of Plats, Page 4, Washtenaw County Records.

During the six months immediately following the sale, the property may be redeemed. Dated: August 13, 1986.

First Federal Savings and Loan Association of Fall River

Assignee of Mortgagee

Hecht & Cheney

6th Floor, First Building

Grand Rapids, MI 49503

Aug. 27-Sept. 3-10-17

Please Notify Us of

Any Change in Address

CATS

CHelsea AREA TRANSPORTATION SYSTEM

Transportation for the Senior Citizen

65 years & older, & the Handicapped.

Advance reservations are required. For morning transportation call the preceding afternoon between 1 p.m. and 3 p.m. For afternoon transportation call in the morning from 9 a.m. to 11 a.m.

CALL 475-9494

between 9-11 a.m. or 1-3 p.m., Mon. thru Fri.

Service hours are 9 a.m. to 4:30 p.m. daily.

CHelsea VILLAGE PLANNING COMMISSION

NOTICE OF PUBLIC HEARING

FOR

SPECIAL LAND USE PERMIT

AND

SITE PLAN REVIEW

In accordance with Section 5.5D and Section 5.7B-1e of Ordinance 79 (Zoning Ordinance) a Public Hearing will be held for consideration of a Special Land Use Permit and Site Plan Review for a proposed addition to the Lane Animal Hospital, located at 636 N. Main Street, Chelsea, Michigan.

The Special Land Use Permit and Site Plan will be considered by the Chelsea Village Planning Commission on Tuesday, September 9, 1986 at 7:30 p.m. in the Council Chambers.

CHelsea VILLAGE PLANNING COMMISSION

Frederick Bolser, Chairman

## Legal Notice 19

**MORTGAGE SALE.** Default has been made in the conditions of a certain mortgage made by HAROLD BARNES, JR., a married man, subsequently assumed by PHILIP BARNES, to Mid-State Mortgage Corporation, a Michigan corporation, Mortgage, dated September 18, 1977, and recorded on September 21, 1977, in Liber 1679 of the County Records, Page 48 and 51, which mortgage is claimed to be due, at the date of this notice, for principal and interest, the sum of Twenty-One Thousand Seven Hundred Seventy-Two and 50/100 Dollars (\$21,772.50) including interest at 8.5% per annum.

Under the power of sale contained in said mortgage and the statute in such case made and provided, notice is hereby given that said mortgage will be foreclosed by a sale of the mortgaged premises, or some part of them, at public auction, at the west entrance to the County Building in Ann Arbor, Michigan, at 10:00 a.m. o'clock, Local Time, on Thursday, September 18, 1986.

Said premises are situated in the Township of Ypsilanti, Washtenaw County, Michigan, and are described as:

Lots 20 and 21, FIRWOOD HILLS SUBDIVISION, according to the plat thereof as recorded in Liber 5, Page 37 of Plats, Washtenaw County Records.

During the six months immediately following the sale, the property may be redeemed. Dated: August 13, 1986.

Fleet Mortgage Corp.

Assignee of Mortgagee

Hecht & Cheney

6th Floor, First Building

Grand Rapids, MI 49503

Aug. 13-20-27-Sept. 3

Dexter Township Board Proceedings

Regular Meeting of the

Dexter Township Board

Date: Aug. 19, 1986, 7:30 p.m.

Place: Dexter Township Hall.

Present: Jim Drolett, Julie Knight, Doug Smith, Earl Dolezky.

Meeting called to order by Supervisor Drolett. Agenda approved.

Moved by Dolezky, supported by Smith, to approve the minutes of the July 15, 1986 meeting. Carried.

Treasurer's Report-Enclosed.

Clerk's Report-Election results are available. Leslie Eisenbeiser-Farm Land agreement complete. DNR notice of application by David E. Wilke. Hidden Lake Circle to construct an earthen walkway.

Zoning Inspector-Merritt. June-12 permits, 2 zoning board of appeals. \$500 temporary dwelling fee-Mark Clements. July-5 permits. 1 zoning board of appeals. \$200 fee-Mr. Purdy.

Blight Officer-Bob Burns. 12 new violations issued. 11 old violations cleared up. 4 sent to Peter Flintoft.

Health Dept.-Doug Smith. Washtenaw County having difficult time finding place for waste disposal.

Moved by Smith, supported by Knight, to pay the bills as submitted. Carried.

Moved by Knight, supported by Dolezky, to approve P.B. 116 application by Leslie Eisenbeiser for 52.05 farmland acres in Sections 13 and 30. Carried.

Moved by Dolezky, supported by Smith, to approve a resolution to apply to the DNR for a grant for a hydrogeological study and a watershed management plan. Carried. (Resolution enclosed.)

Moved by Smith, supported by Dolezky, to pre-register for the Oct. 7 M.T.A. District meeting and make payment at \$28 per person. Carried.

Moved by Dolezky, supported by Knight, to adjourn. Carried.

Meeting adjourned at 10:42 p.m.

Respectfully submitted,

Julie A. Knight,

Acting Clerk,

Dexter Township.



If you want to tint coconut, add a few drops of liquid food color to the coconut in a jar, and shake until it's evenly tinted.

## PUBLIC HEARING

Sylvan Township Planning Commission will hold a regular Public Hearing Wednesday, Sept. 3, 1986 at 7:30 p.m. in the Sylvan Town Hall 110 West Middle Street, Chelsea, Mich.

Site plan review, an application has been filed by Scott Construction, Inc., to enlarge the parking lot at McDonald's Restaurant, 1535 S. Main St. (M-52), Chelsea, Mich.

All interested parties will be heard at the meeting. The petition and supporting papers are on file at the Sylvan Town Hall, 110 W. Middle, Chelsea, Mich., and may be inspected by appointment.

## SYLVAN TOWNSHIP PLANNING COMMISSION

Oscar Bollinger, Secretary

## ATTENTION LYNDON TOWNSHIP RESIDENTS

Letters of application are being accepted to fill one Planning Commission position. If interested please contact Linda Wade, 11995 Roepke Road, Gregory, Michigan 48137.

## LYNDON TOWNSHIP

Linda L. Wade, Clerk

## OFFICIAL NOTICE Regular Meeting of the DEXTER TOWNSHIP BOARD

Will Be Held

TUESDAY, SEPT. 2, 1986 - 7:30 p.m.

at DEXTER TOWNSHIP HALL

6880 Dexter-Pinckney Rd., Dexter, Mich.

WILLIAM EISENBEISER

Dexter Township Clerk

## CHELSEA VILLAGE PLANNING COMMISSION

NOTICE OF PUBLIC HEARING

for

SPECIAL LAND USE PERMIT

and

SITE PLAN

In accordance with Section 5.5D and Section 5.7B-1e of Ordinance 79 (Zoning Ordinance) a Public Hearing will be held for consideration of a Special Land Use Permit and Site Plan Review for a proposed addition to the Chelsea Community Hospital, located at 775 S. Main Street, Chelsea, Michigan.

The Special Land Use Permit and Site Plan will be considered by the Chelsea Village Planning Commission on Tuesday, September 9, 1986 at 7:30 P.M. in the Council Chambers.

CHelsea VILLAGE PLANNING COMMISSION

Frederick Bolser, Chairman

## CHelsea VILLAGE PLANNING COMMISSION

Frederick Bolser, Chairman







# Letters to the Editor

To the Editor,

Wanted—Wanted—Needed! Any info on the most unpatriotic, disrespectful, non-loyal thief and trespasser, that has been plaguing our Chelsea area since July 4th? Any information will be gratefully appreciated. A wave of American Flag thieves seems to hit this area and elsewhere every three or four years.

It was about four years ago that our Chelsea cemetery was invaded and 13 American veterans' markers were stripped of their American flag. How low can one stoop when stealing from the dead?

It isn't the cost that counts, as much as the pain for the veterans and survivors. It isn't the cost of a new flag that bothers, it's the loss of a loved one, along with millions of other families who have or had veterans in service that didn't come back. It isn't the cost of a flag—but the cost the veterans are paying with their mangled bodies and minds, in our VA hospitals all over the U. S. A., that paid the price to help you walk freely on the street.

This seige of thievery is punishable by law—federal and state. A \$50 fine, time spent in jail, or other charges can be imposed on any person showing such stupid disrespect to the flag of America and other people's property.

If any of our residents see someone having more flags than usual, trying to sell them or using them for covers, wallhangings, window coverings or mats, please report this to the police.

A few years ago two American flags that covered two veterans' caskets, were given to the VFW Post 4026 and then given to Veterans Park here. Each in turn, was stolen less than a week after they were posted. Three weeks ago, the auxiliary and post from Post No. 4076 presented a 4x6 Perma Nyl-all weather American flag to this Village, Veterans Park Ball Park. It too, has been stolen since then.

Our Chelsea Fair Parade will have many flags in it. If you don't feel like saluting each group as it goes passing by, at least stand; and salute the lead flags; and then stand at attention—arm's at sides, when the rest go marching by. It's your country—let's keep it free. In our 40 years of membership we have presented over 300 American flags in this area.

Eulahlee Packard,  
Americanism Chairman,  
VFW Auxiliary No. 4076.

Dear Editor,

Last fall I helped my uncle, Hermus Mallard, now deceased, write a letter to Casey's Top 40 with the hope that Casey would read it as a long-distance dedication to the people of Chelsea, Michigan. Almost a year has passed since we posted the letter, so it is probably safe to assume that it did not make Casey's cut. (He gets over a million letters a year! I heard him say so on "Eye on Hollywood.") But I thought I would share Uncle Hermus' letter with your readers, anyway:

"Dear Casey,

"I live in Ann Arbor, a big city in Michigan, with my niece and her family. I am partially deaf so I have to turn your show way up to hear anything. This is all right except when you play that rock and roll music.

"Not far from here is a tiny village called Chelsea where there are nice people. When I was feeling better I would drive to Chelsea and shop in the bakery and hardware store. The people were so friendly and the prices reasonable. I saw one wino but even he was smiling.

"It is always a pleasant day in

Chelsea, even when it rains or there is a blizzard. Now I am under heavy medication and sometimes in an iron lung. I have not made a trip to Chelsea in three years. The last time I collapsed.

"But I will never forget the kindness of the Chelsea people. Many spoke loudly so I could understand them and helped me count my money. Casey, could you please play "Up, Up With People, You Meet Them Wherever You Go"?"

Hermus Mallard.

Maybe some of the Chelsea shopkeepers remember Uncle Hermus. He loved peach cobbler and wore a green corduroy hat with ear flaps.

Helele Mallard Ford.

To the Editor,

An Open Letter to the Waterloo Duck Killer:

On Thursday, Aug. 21, at approximately 5 a.m. you plowed through our group of eight ducks who were innocently sleeping in a huddled group. The count stands at three dead and one injured.

After this thoughtless and cruel act, you left the splattered, bloody remains all over the road for the neighborhood children to find when they woke just a few hours later.

While I am the first to admit that the ducks are sometimes a nuisance, they did not deserve such a violent attack. They were raised from eggs to live in and around the Waterloo pond and protected from predators until they could defend themselves, but what chance did they stand against your motorized vehicle?

I'm sure that you have an excuse for what you've done but I feel that it was inexcusable. If you were in such a hurry that you could not wait for them to move, you could have simply gone around the ducks, which is what most of us choose to do. Or, there was a driveway right there for you to turn around in, and there were two alternate routes that you could have taken that would not have caused more than a 45-second delay.

If my dog had killed those ducks, they would be hanging around his neck... show your face, I'm sure we can come up with a suitable punishment for your crime—a tooth for a tooth... or, perhaps you should stop by sometime and explain your actions to all the children who were exposed to your violence by the sight that greeted them when they awoke.

Waterloo Duck Lover

P. S.—Do be sure you and your family are not in my way when I am driving by in a hurry. By the way, you were seen and we are watching for you. Most people who drive in the dark use headlights—you should try that too!

Dear Editor:

Even in a quiet town like Chelsea law abiding citizens must contend with the loud music and behavior of teenagers. This is one area where I agree with Lyndon Larouche. He says we should colonize Mars so law abiding citizens can escape from the wicked. I would add to that, creationism should be taught in the schools there.

Muffin Blore.

## Need Early Copy For Next Week

The Editor of The Chelsea Standard is requesting early copy and advertising for the next issue of Sept. 3 as Monday is Labor Day holiday.



SUZANNE OGDEN of Ypsilanti will be opening with the female lead role in "Butterflies Are Free" at True Grist Dinner-Theatre in Homer Thursday, Aug. 28. The production will continue on Wednesday through Sunday until Sept. 21.

## Ypsilanti Actress Opening At True Grist Theatre

"Butterflies Are Free" lights up the Fall Season at the True Grist Dinner Theatre in the Historic Homer Mill. Butterflies, celebrating its 17th birthday on Oct. 21 (1969), drew rave reviews from The New York Post, Times, and Daily News when it opened. New Producer David Pritchard of the True Grist has announced that Butterflies will run from Aug. 28 through Sept. 21.

A warm, touching comedy of a bachelor in his first apartment with a pretty actress next door, complicated by an interfering and overprotective mother. "Butterflies Are Free," by Leonard Gershe, promises chuckles and belly laughs in this production.

Featured in the True Grist comedic production are James Allen Baker, the bachelor Don, and Suzanne Ogden, the actress Jill. Baker is from Westland and has performed all over Michigan and the Mid-West most recently at the Grist in "Damn Yankees."

Suzanne Ogden, from Ypsilanti has delighted Coldwater audiences at Tibbits Opera House during the past several seasons. She is fondly remembered as Baby June in "Gypsy" at the Tibbits Theatre. She then appeared as Isabel in "Pirates of Penzance."



DINNERS BY THE HUNDREDS were served at the eighth annual Pig Roast of the Chelsea Rod and Gun Club. Behind the serving counter were two members of the club's Women's Auxiliary, Joyce Freysinger, left, and Barbara Fredette.

## SCHOOL LUNCH MENU

- Weeks of Sept. 2-12
- Tuesday, Sept. 2—Chelsea, no school. Manchester menu: Hamburger on bun, later tots, dill pickles, fruit cocktail, milk.
- Wednesday, Sept. 3—Home-made Italian spaghetti, warm French bread, butter, pineapple tidbits, milk.
- Thursday, Sept. 4—Lemonade, submarine sandwich, potato chips, carrots and celery sticks, peach half, milk.
- Friday, Sept. 5—Cheese and sausage pizza, tossed salad with dressing, fresh fruits, chocolate chip cookies, milk.
- Monday, Sept. 8—Hot dog on bun, macaroni salad, dill pickles, ice juice, milk.
- Tuesday, Sept. 9—Beef ravioli, buttered green beans, bread and butter, molded fruit salad, milk.
- Wednesday, Sept. 10—Ham and cheese in a pita pocket, vegetable sticks, applesauce, milk.
- Thursday, Sept. 11—Crispy fish file, oven brown potatoes, mixed vegetables, dinner roll and butter, pear half, milk.
- Friday, Sept. 12—Fruit punch, tacos with sauce, lettuce and tomato and cheese, buttered corn, fresh fruit, milk.

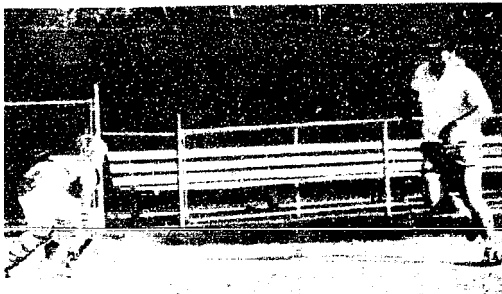

CATCHER STEVE GRAU TRIED to deny Gary Johnson a home run during the Dodgers versus parents game at Dana Field on Friday, Aug. 22, but Johnson made his way to the plate—just in time to score! Parents lost to the boys, 8-6, but everyone had a good time.

## GOING OUT OF BUSINESS SALE

### BERTIE'S BARGAINS

Corner of M-52 & Old US-12, Chelsea

### —Special Lamp Sale—

We are winding down with our last 5 days. Closing on the 31st. 10 a.m. to 6 p.m. daily.

Display racks and everything goes!

# SAVE \$1.00



## SAVE \$1.00

Save \$1.00 on the purchase of two 1/2-liter 8-packs or two 6-packs of cans or one 12-pack of cans or three 2-liter bottles. Offer good on these brands:

NOTE TO DEALER: For each coupon you accept as an authorized agent, we will pay you the face value of this coupon plus 10¢ handling charges. Please do not allow customers to have coupons with the terms of this offer. Any offer must be presented with the coupon. Read instructions showing your purchase of sufficient stock to cover an expiration, must be shown upon request. Void where prohibited. Limited to one coupon per customer. Must pay any required sales tax and to the extent. Large value: 1/20 of 12/12/86 from by mail only. The Coca-Cola Company of Michigan, P.O. Box 780117, 111 Plaza, Toros, 78911. Offer good only in area served by The Coca-Cola Bottling Company of Michigan.

COUPON VALID THROUGH 9/30/86

49000 267044

## It pays to learn income taxes from H&R Block.

America's Finest Income Tax Course

Learning income taxes now could offer you money-making opportunities and save you money on your return at tax time.

- Evening Classes
- Reasonable course fee • Classes begin Sept. 11
- Held at Chelsea High School

Send for more information today or call now!

### H & R BLOCK

105 S. Main St., Chelsea P.O. Box 105  
Phone 475-2752

Contact our nearest office

### H&R BLOCK

Please send me free information about your tax preparation course.

Name \_\_\_\_\_

Address \_\_\_\_\_

City \_\_\_\_\_ State \_\_\_\_\_ Zip \_\_\_\_\_

Phone \_\_\_\_\_



## DEATHS

## Hugh A. Bradbury

864 Wylie Rd.  
Dexter Township  
Hugh A. Bradbury, 864 Wylie Rd., Dexter township, age 84, died suddenly at his home, Friday, Aug. 22.

He was born Feb. 23, 1902, in Atlantic, Ia., the son of Archie and Nettie Ayres Bradbury.

Mr. Bradbury had been a resident of the Dexter area since 1919, and was a member of the Dexter United Methodist church, Washtenaw County Farm Bureau and Washtenaw Lodge No. 65 F & AM.

On Feb. 28, 1924, he married Esther L. Beach in Dexter; she preceded him in death on July 18, 1966.

Survivors include a daughter, Mrs. Leroy (Barbara) Wing of Ann Arbor; a brother, Jay L. Bradbury of Dexter; two sisters, Mrs. LaVerne (Meri) Coy and Mrs. Mary Haselwerdt, both of Dexter; four grandchildren, several nieces and nephews.

He was preceded in death by a sister, Mildred Lewis, and a brother, J. Clifford Bradbury.

Funeral services were held Tuesday, Aug. 26, at 1 p.m. at the Dexter United Methodist church, with the Rev. John E. Harnish officiating.

Burial followed in Forest Lawn Cemetery, Dexter.

Masonic services were held Monday evening, Aug. 25, at 7:30 p.m. at the Hosmer Funeral Home.

Memorials may be made to the Dexter United Methodist church. Arrangements were by the Hosmer Funeral Home.

## Maurine Snay

Chelsea  
Maurine Ann "Boots" Snay, 44, of Chelsea, died Monday, Aug. 25 at Cedar Knoll Rest Home after a long illness.

She was born July 13, 1942, in Charlevoix, the daughter of Fred Maurice and Gladys (Speirs) Hodgkin.

Surviving are three sons, Jeffrey Lovely, of Ann Arbor, Rodney Lovely, of Chelsea, and Arthur Snay, of Indiana; her father, of Charlevoix, and mother, of Ypsilanti; one sister, Sharon Watts, of Lima township; and one granddaughter, Amber Lovely. She was preceded in death by a brother, Fred Hodgkin, in April, and a sister, Sandra, in 1975.

Mrs. Snay had been a resident of Chelsea for three and a half years, coming from Boyne City.

Funeral services will be held Wednesday, Aug. 27 at 11 a.m. at Staffan-Mitchell Funeral Home, with the Rev. Fr. Philip Dupuis of St. Mary's Catholic church officiating. Burial will be in Oak Grove Cemetery, Chelsea.

Arrangements were handled by Staffan-Mitchell Funeral Home.

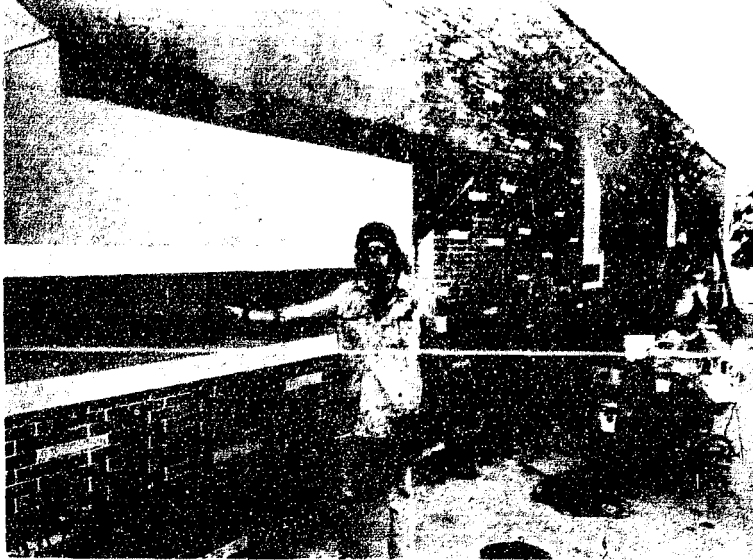

DRIVING NORTH ON M-52, it looks as though Wolverine Food and Spirits Owner Joe Merkel completed some extensive renovation. However, the "architectural illusion" is the work of Madison, Wis. artist Randy Smits. He turned the

previously uninspiring building into what looks like a cafe with character. It took Smits and helper Eric Vinger nearly three weeks to complete their work, and they hope to work on the back and west side of the building next year.

Please Notify Us  
In Advance of  
Any Change in Address



WOLVERINE FOOD AND SPIRITS, formerly a drab, brown block building, has a new look to it thanks to artist Randy Smits of Madison, Wis., and his helper Eric Vinger. Specializing in what he calls "architectural illusion," Smits has turned the restaurant into what looks like a cafe from a distance. The two men hand-painted thousands of bricks on two sides of the building to match real bricks already in place. They also painted awnings, a door, and an Indian, above, Smits said, like Alfred Hitchcock, he puts himself into every piece of art he produces. "The Indian is what I would look like if I were an Indian," he says. The two almost look like blood brothers, don't they?



KATHY GIBSON GETS A HIT at Dana Field during the Aug. 22 game in which Chelsea Little League Champion Dodgers challenged their parents and emerged the victors, 4-6. Coach Earl Grau explained the parents had been great support for the boys this season. "Besides that, we all had a lot of fun," he said.

## Fire Destroys Motor Home



A daughter, Sarah Elizabeth, July 12, to Katherine M. Stepp of Chelsea. Maternal grandparents are Thomas and Barbara Stepp of Chelsea.

A son, Bradley John, Saturday, Aug. 23 to John and Sally Hinderer of Jackson. Paternal grandparents are Walter and Lucille Hinderer of Manchester. Maternal grandparents are James and Shirley Gaken of Chelsea.

A son, Max Robert, Sunday Aug. 10 to John and Pat Hepburn of Chelsea. Maternal grandparents are Robert and Esther Isbister of Albuquerque, N. Mex. Paternal grandparents are Max and Marjorie Hepburn of Chelsea. Baby Max has a two-year-old sister, Samantha.

A son, Jacob Charles, Thursday, Aug. 14 to Marcia and Denny Walz of Grass Lake. Grandparents are Paul and Loretta Beal of Stockbridge, formerly of Chelsea, and Duane and Maryann Walz of Munnich. Great-grandparents are Mary Beal of Chelsea, Freida Neilly of Ft. Myers, Fla., Mrs. Harold Walz of Munnich and Mr. and Mrs. Fred Klink, Sr. of Chelsea.

A motor home belonging to a Georgia man was destroyed by fire Monday night after an unattended soldering torch ignited curtains in the vehicle.

According to Chelsea firemen, the man, John Jarvis, was visiting his brother at 12850 Trist Rd. in Jackson county. They said Jarvis was working on a soldering project in the home, put down the torch, and when he returned he found the curtains on fire.

No one was hurt in the blaze, although the home was completely destroyed. It was completely engulfed in flames by the time firefighters arrived on the scene. No further details were available at press time.

Spray Painter Vandalizes Church

Christian Fellowship Church, 337 Wilkinson St., was vandalized by someone with spray paint on Sunday, Aug. 24.

Chelsea police said the words, "Preacherman your a liar rape rape" was written on a wall. The incident was reported by Pastor Eric Hanson. It is still under investigation.

Don't forget to renew your Chelsea Standard subscription!

FOR Remodeling & Custom Homes  
at their finest

COMMERCIAL RESIDENTIAL  
FULLY LICENSED INSURED  
ANN ARBOR JACKSON  
662-9696 788-8192



IT WAS A BUSY DAY for attendants of the refreshment booth at last Saturday's Youth Appreciation Day held at Chelsea Lanes. More than 450 children ages 3-15 from Chelsea and the surrounding area turned out. Working in the back row

are Carl Heldt, Fremont Boyer and Mac Packard. Enjoying themselves in the front row are Brandon Miller and Stacy Miller, children of Phil and Karen Miller of Stoter Ct., and Stacey Ereston, son of Stephen and Vickie Ereston of Waterloo.

State Licensed and Insured

JERRY HANSEN & SONS  
ROOFING & SIDING COMPANY

Phone (313) 994-4232  
P. O. Box 2123, Ann Arbor, Mich. 48106

ALL TYPES OF ROOF REPAIRS SIDING GUTTERS  
DOWNSPOUTS INSURANCE WORK

27 Years Experience

LUNCHEON SPECIAL  
FOR THE MONTH OF AUGUST  
CROCK OF SOUP OR CHILI  
& SALAD BAR - \$3.50

DAILY LUNCHEON SPECIAL  
Food to take out for lunches

## DINNER SPECIAL

Daily, from 5:30 till?

MONDAY THRU THURSDAY ..... at a Special Price  
FRIDAY ..... Bar-B-Q Country Style Ribs  
SATURDAY ..... Prime Rib (above average cut)

SUNDAY, AUG. 31 - 2 p.m. till?

## STEAK SPECIAL

TOP SPORTS EVENTS on BIG SCREEN TV  
LIVE BAND FRIDAY & SATURDAY

CATERING - Wedding - Graduation - Business Meetings

WOLVERINE  
Food & Spirits

W. Old US-12 & M-52  
Chelsea

(313) 475-9014

**CLEAN-UP WITH LAWN-BOY**  
SAVE UP TO \$100  
Now clean-up savings on a Lawn-Boy mower during the fall Clean-up With Lawn-Boy Sale. It's your chance to get Lawn-Boy quality and dependability while you bag savings up to \$110. For a limited time only.

## MODEL R8242 AE

21" self-propelled  
with electric start and bag

REG. .... \$569.95

SALE ..... \$469.95

SAVE ..... \$100.00

## MODEL 8038

21" self-propelled with bag.

REG. .... \$399.95

SALE ..... \$319.95

SAVE ..... \$ 80.00

## MODEL 7035

21" push mower with bag.

REG. .... \$299.95

SALE ..... \$239.95

SAVE ..... \$ 60.00

ALL LAWN-BOY MODELS ON SALE!

VILLAGE LAWN  
& GARDEN CENTER

120 S. Main, Chelsea

Ph. 475-3313

**PALMER** FORD MERCURY  
Michigan's Oldest Ford Dealer  
Open MON.-THURS. 9-5, SAT. 1 P.M. • SERVICE OPEN SATURDAY, TOO.  
CHELSEA  
Just minutes away, I-94 to M-52  
North 1 1/2 miles downtown  
475-1301

- NO. 6C318 - 1986 TEMPO GL 4 DOOR - 2.3 L HSC EFI ENGINE, 5 speed manual transmission, luxury sound package, digital clock, body side moldings, P/S, rear window defroster.  
LIST: \$8274.00. INVOICE: \$7604.28. YOUR COST: \$7604.28 \*
- NO. 6C447 - 1986 ESCORT 2 DOOR - 4 speed manual transmission, P/S, dual elec. outside mirrors, tinted glass, A/C, elec. digital clock, overhead console, rear defrost, AM/FM.  
LIST: \$8331.00. INVOICE: \$7459.68. YOUR COST: \$7459.68 \*
- NO. 6C458 - 1986 THUNDERBIRD TURBO COUPE. 2.3 L EFI Turbo engine, 5 speed manual transmission, traction lock axle, speed, tilt, power seat & locks, A/C, AM/FM with cassette.  
LIST: \$17007.00. INVOICE: \$13630.72. YOUR COST: \$13630.72 \*
- NO. 6C450 - 1986 CROWN VICTORIA LX 4 DOOR - power steering, brakes, lock, windows, driver's seat, LOADED.  
LIST: \$17082.00. INVOICE: \$14404.04. YOUR COST: \$14404.04 \*

## OUR COST — YOUR PRICE

- NO. 6T126 - 1986 F150 4x2 - 4.9 L 300 CID 6 cylinder engine, 3 speed manual transmission, heavy duty battery, optional ratio 4xLE, bright low mount swing away mirrors.  
LIST: \$9716.92. INVOICE: \$8014.71. YOUR COST: \$8014.71 \*
- NO. 6T360 - 1986 RANGER 4x4 SUPERCAB - 2.9 L V-6 EFI, 5 speed overdrive, STX trim, AM/FM radio with cassette, A/C, sliding rear window, rear jump seat handling package.  
LIST: \$14043.00. INVOICE: \$11689.86. YOUR COST: \$11689.86 \*
- NO. 6C279 - 1986 BRONCO II - 2.9 L V-6 EFI, Auto Trans., outside spare, A. C. privacy glass, speed control, tilt wheel, dealer installed accent stripes.  
LIST: \$14,874.00. INVOICE: \$13,427.47. YOUR COST: \$13,427.47 \*

\$SAVE:

TAURUS - 15 Available  
SABLE - 3 IN STOCK\*\*  
AEROSTAR WAGON - 6 IN STOCK\*\*

## PALMER PRICED

NOTICE TO BUYER: The invoice total includes advertising association assessments and is not a net factory cost. Dealer may also add the price of the vehicle due to the possibility of future rebate. Dealer also adds dealer's and incentive awards from Mfr. to the dealer. Dealer installed options, prep extra.





# MAGNAVOX

## 1986 CLOSEOUT SALE

### on all Home Entertainment Products!

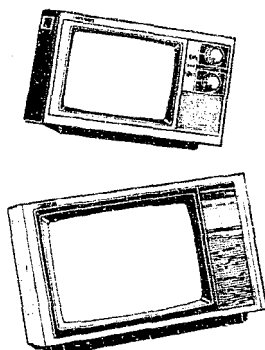
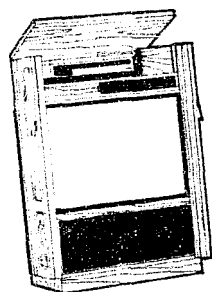

Prices have been drastically reduced on all prior year merchandise for quick sale. Big Savings on all TV's - VCR's - Widescreens.

We must make room for new merchandise. Many items at or below dealer cost.

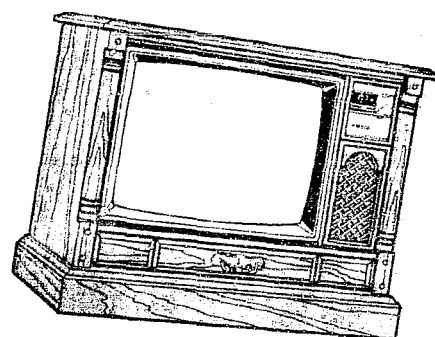

Shop early for best selection!

	WAS	NOW	SAVE
13" COLOR PORTABLE...	\$259	\$199	\$60
13" ELECTRONIC TUNING...	\$299	\$219	\$70
13" REMOTE .....	\$349	\$249	\$100
19" REMOTE .....	\$499	\$349	\$150
19" STEREO REMOTE.....	\$649	\$499	\$150
19" MONITOR.....	\$699	\$449	\$150
19" STEREO (Top-of-Line)...	\$899	\$519	\$279
25" TABLE MODEL.....	\$649	\$449	\$200
25" CONSOLE.....	\$539	\$399	\$140
25" REMOTE .....	\$749	\$549	\$200
25" DELUXE CONSOLE... STEREO-REMOTE, WITH DOORS	\$1,299	\$849	\$450
37" WIDESCREEN .....	\$1,999	\$1,599	\$400
37" WIDESCREEN .....	\$2,599	\$1,999	\$600
WITH DOORS			
2 HEAD VCR..... WITH HI-FI AUDIO	\$699	\$499	\$200

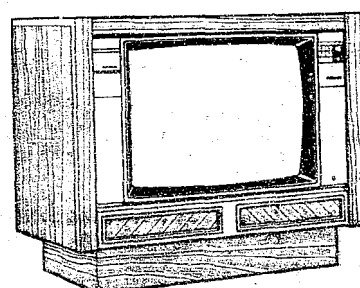

Our Most Popular TV  
**25" STEREO**  
**With Remote**  
List \$899<sup>95</sup>  
SAVE \$200<sup>00</sup>  
**Only \$699<sup>95</sup>**



BLANK  
**VIDEO TAPE**  
Reg. \$5<sup>99</sup>  
**Only \$4<sup>88</sup> EA.**  
-or-  
**BOX OF 10 TAPES**  
**\$45<sup>00</sup>**  
(LIMIT 1 BOX)

### VHS Movie Rentals

**\$1<sup>92</sup>** per day  
CLUB MEMBER  
**NEW \$3<sup>85</sup>** per day  
NON-CLUB MEMBER  
NO DEPOSIT!

JOIN OUR CLUB  
LIFETIME CLUB MEMBERSHIP  
Reg. \$37<sup>50</sup>  
**ONLY \$29<sup>95</sup>**  
Over 1,000 Movies To Choose

### AM/FM PORTABLE RADIO

AC-DC  
Reg. \$24<sup>95</sup>  
**ONLY \$12<sup>50</sup>**

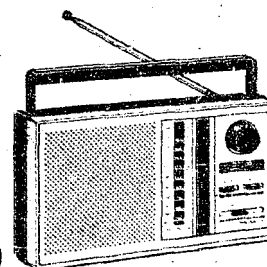

ALL SALE MERCHANDISE LIMITED TO QUANTITIES IN STOCK  
Some New in Boxes. Some Floor Samples. Some Demo's.  
All With Full Warranty!  
**QUANTITIES ARE LIMITED — SHOP EARLY!**  
FIRST COME-FIRST SERVE  
NO LAYAWAYS OR CHARGE SALES

First of America—"Home Improvement Loan Account" Financing



# HEYDLAUFF'S

113 N. MAIN ST., CHELSEA



PHONE 475-1221

#### SALE HOURS

Thurs., 28th... 8:30-5:30  
Fri., 29th... 8:30-5:30  
Sat., 30th... 8:30-4:00